

Windows Server® 2008 Active Directory®



Stan Reimer,
Conan Kezema,
Mike Mulcare, and
Byron Wright, with the
Microsoft Active Directory Team

Resource Kit



How to access your CD files

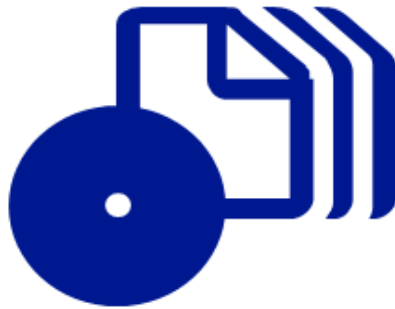

The print edition of this book includes a CD. To access the CD files, go to <http://aka.ms/625150/files>, and look for the Downloads tab.

Note: Use a desktop web browser, as files may not be accessible from all ereader devices.

Questions? Please contact: mspinput@microsoft.com

Microsoft Press

PUBLISHED BY
Microsoft Press
A Division of Microsoft Corporation
One Microsoft Way
Redmond, Washington 98052-6399

Copyright © 2008 by Stan Reimer and Mike Mulcare

All rights reserved. No part of the contents of this book may be reproduced or transmitted in any form or by any means without the written permission of the publisher.

Library of Congress Control Number: 2008920569

Printed and bound in the United States of America.

1 2 3 4 5 6 7 8 9 QWT 3 2 1 0 9 8

Distributed in Canada by H.B. Fenn and Company Ltd.

A CIP catalogue record for this book is available from the British Library.

Microsoft Press books are available through booksellers and distributors worldwide. For further information about international editions, contact your local Microsoft Corporation office or contact Microsoft Press International directly at fax (425) 936-7329. Visit our Web site at www.microsoft.com/mspress. Send comments to rkinput@microsoft.com.

Microsoft, Microsoft Press, Active Directory, ActiveX, Excel, Internet Explorer, Jscript, MS-DOS, Outlook, PowerPoint, SharePoint, SQL Server, Visio, Visual Basic, Windows, Windows Live, Windows Media, Windows Mobile, Windows NT, Windows PowerShell, Windows Server, Windows Server System, and Windows Vista are either registered trademarks or trademarks of Microsoft Corporation in the United States and/or other countries. Other product and company names mentioned herein may be the trademarks of their respective owners.

The example companies, organizations, products, domain names, e-mail addresses, logos, people, places, and events depicted herein are fictitious. No association with any real company, organization, product, domain name, e-mail address, logo, person, place, or event is intended or should be inferred.

This book expresses the author's views and opinions. The information contained in this book is provided without any express, statutory, or implied warranties. Neither the authors, Microsoft Corporation, nor its resellers, or distributors will be held liable for any damages caused or alleged to be caused either directly or indirectly by this book.

Acquisitions Editor: Martin DelRe

Developmental Editor: Karen Szall

Project Editor: Maureen Zimmerman

Editorial Production: Custom Editorial Productions, Inc.

Technical Reviewer: Bob Dean, Technical Review services provided by Content Master, a member of CM Group, Ltd.

Cover: Tom Draper Design

Body Part No. X14-14924

*To the three wonderful women in my life—Rhonda, Angela, and Amanda.
Your love and encouragement keep me going.*

— Stan Reimer

*I dedicate this book to the love of my life, Rhonda, and our precious sons,
Brennan and Liam. Thank you for your continuous support and for
being the reason that I do what I do. I also dedicate this book
to the rest of my family, who are still trying to figure out
what I actually do for a living.*

— Conan Kezema

*To my family—Nancy, James, Sean, and Patrick. Thanks
always for your encouragement and support.*

— Mike Mulcare

*Tracey, Samantha, and Michelle, you are the reason I keep
it going. Darrin, thanks for holding down the fort.*

— Byron Wright

Contents at a Glance

Part I	Windows Server 2008 Active Directory Overview	
1	What's New in Active Directory for Windows Server 2008	3
2	Active Directory Domain Services Components	19
3	Active Directory Domain Services and Domain Name System	63
4	Active Directory Domain Services Replication	95
Part II	Designing and Implementing Windows Server 2008 Active Directory	
5	Designing the Active Directory Domain Services Structure	143
6	Installing Active Directory Domain Services	217
7	Migrating to Active Directory Domain Services	247
Part III	Administering Windows Server 2008 Active Directory	
8	Active Directory Domain Services Security	273
9	Delegating the Administration of Active Directory Domain Services	325
10	Managing Active Directory Objects	357
11	Introduction to Group Policy	399
12	Using Group Policy to Manage User Desktops	455
13	Using Group Policy to Manage Security	513
Part IV	Maintaining Windows Server 2008 Active Directory	
14	Monitoring and Maintaining Active Directory	551
15	Active Directory Disaster Recovery	583
Part V	Identity and Access Management with Active Directory	
16	Active Directory Lightweight Directory Services	619
17	Active Directory Certificate Services	661
18	Active Directory Rights Management Services	703
19	Active Directory Federation Services	745

Table of Contents

Acknowledgments	xxi
Introduction	xxiii
Overview of Book	xxiii
Part I – Windows Server 2008 Active Directory Overview	xxiii
Part II – Designing and Implementing Windows Server 2008 Active Directory	xxiv
Part III – Administering Windows Server 2008 Active Directory	xxiv
Part IV – Maintaining Windows Server 2008 Active Directory	xxv
Part V – Identity and Access Management with Active Directory	xxv
Document Conventions	xxvi
Reader Aids	xxvi
Sidebars	xxvi
Command-Line Examples	xxvii
Companion CD	xxvii
Management Scripts	xxvii
Using the Scripts	xxviii
Find Additional Content Online	xxviii
Resource Kit Support Policy	xxix

Part I Windows Server 2008 Active Directory Overview

1	What's New in Active Directory for Windows Server 2008	3
	What's New in Active Directory Domain Services	3
	Read-Only Domain Controllers (RODC)	3
	Active Directory Domain Services Auditing	6
	Fine-Grained Password Policies	7
	Restartable Active Directory Domain Services	9
	Database Mounting Tool	9
	User Interface Improvements	10

What do you think of this book? We want to hear from you!

Microsoft is interested in hearing your feedback so we can continually improve our books and learning resources for you. To participate in a brief online survey, please visit:

www.microsoft.com/learning/booksurvey/

	Additional Active Directory Service Roles	11
	Active Directory Certificate Services Role	12
	Active Directory Federation Services Role	13
	Active Directory Lightweight Directory Services Role	15
	Active Directory Rights Management Services Role	16
	Summary	18
2	Active Directory Domain Services Components	19
	AD DS Physical Structure	19
	The Directory Data Store	20
	Domain Controllers	22
	Global Catalog Servers	23
	Read-Only Domain Controllers	25
	Operations Masters	28
	Transferring Operations Master Roles	32
	The Schema	32
	AD DS Logical Structure	41
	AD DS Partitions	42
	Domains	46
	Forests	50
	Trusts	52
	Sites	55
	Organizational Units	57
	Summary	60
	Additional Resources	61
	Related Tools	61
	Resources on the CD	61
	Related Help Topics	62
3	Active Directory Domain Services and Domain Name System	63
	Integration of DNS and AD DS	64
	Service Location (SRV) Resource Records	64
	SRV Records Registered by AD DS Domain Controllers	66
	DNS Locator Service	69
	Automatic Site Coverage	72
	AD DS Integrated Zones	74
	Benefits of Using AD DS Integrated Zones	75
	Default Application Partitions for DNS	76
	Managing AD DS Integrated Zones	78

Integrating DNS Namespaces and AD DS Domains	81
DNS Delegation	82
Forwarders and Root Hints	83
Troubleshooting DNS and AD DS Integration	88
Troubleshooting DNS	89
Troubleshooting SRV Record Registration	91
Summary	92
Best Practices	92
Additional Resources	92
Related Information	92
Related Tools	93
Resources on the CD	94
Related Help Topics	94
4 Active Directory Domain Services Replication	95
AD DS Replication Model	96
Replication Process	97
Update Types	97
Replicating Changes	99
Replicating the SYSVOL Directory	105
Intrasite and Intersite Replication	106
Intrasite Replication	107
Intersite Replication	108
Replication Latency	109
Urgent Replication	110
Replication Topology Generation	111
Knowledge Consistency Checker	112
Connection Objects	112
Intrasite Replication Topology	114
Global Catalog Replication	118
Intersite Replication Topology	119
RODCs and the Replication Topology	120
Configuring Intersite Replication	122
Creating Additional Sites	123
Site Links	124
Site Link Bridges	128
Replication Transport Protocols	129
Configuring Bridgehead Servers	130

Troubleshooting Replication	133
Process for Troubleshooting AD DS Replication Failures.....	133
Tools for Troubleshooting AD DS Replication.....	134
Summary.....	137
Best Practices	137
Additional Resources.....	138
Related Information	138
Related Tools.....	139
Resources on the CD.....	140
Related Help Topics.....	140

Part II Designing and Implementing Windows Server 2008 Active Directory

5 Designing the Active Directory Domain Services Structure	143
Defining Directory Service Requirements	144
Defining Business and Technical Requirements	145
Documenting the Current Environment	150
Designing the Forest Structure	156
Forests and AD DS Design	158
Single or Multiple Forests.....	159
Designing Forests for AD DS Security.....	161
Forest Design Models	163
Defining Forest Ownership	166
Forest Change Control Policies	167
Designing the Integration of Multiple Forests	167
Designing Inter-Forest Trusts.....	168
Designing Directory Integration Between Forests	172
Designing the Domain Structure.....	172
Determining the Number of Domains.....	174
Designing the Forest Root Domain.....	176
Designing Domain Hierarchies	177
Domain Trees and Trusts.....	178
Changing the Domain Hierarchy After Deployment.....	180
Defining Domain Ownership	180
Designing Domain and Forest Functional Levels	181
Features Enabled at Domain Functional Levels	181
Features Enabled at Forest Functional Levels	183
Implementing a Domain and Forest Functional Level.....	183

Designing the DNS Infrastructure	184
Namespace Design.	184
Designing the Organizational Unit Structure	192
Organizational Units and AD DS Design	192
Designing an OU Structure.....	193
Creating an OU Design	195
Designing the Site Topology.....	197
Sites and AD DS Design.....	198
Creating a Site Design	198
Creating a Replication Design	202
Designing Server Locations	206
Summary	214
Best Practices.....	214
Additional Resources	215
Related Information.....	215
Resources on the CD	216
6 Installing Active Directory Domain Services	217
Prerequisites for Installing AD DS	217
Hard Disk Space Requirements	218
Network Connectivity	219
DNS.....	220
Administrative Permissions.....	220
Operating System Compatibility	221
Understanding AD DS Installation Options	222
Installation Configuration Tasks and the Add Roles Wizard	222
Server Manager	223
Active Directory Domain Services Installation.....	224
Unattended Installation.....	225
Using the Active Directory Domain Services Installation Wizard	225
Deployment Configuration.....	226
Naming the Domain	227
Setting the Windows Server 2008 Functional Levels	228
Additional Domain Controller Options.....	232
File Locations	233
Completing the Installation	234
Verifying Installation of AD DS.....	235

	Performing an Unattended Installation	236
	Installing from Media	237
	Deploying Read-Only Domain Controllers	238
	Server Core Installation Window Server 2008.	239
	Deploying the RODC.	239
	Removing AD DS	240
	Removing Additional Domain Controllers.	241
	Removing the Last Domain Controller.	242
	Unattended Removal of AD DS.	243
	Forced Removal of a Windows Server 2008 Domain Controller	243
	Summary.	244
	Additional Resources.	244
	Related Information	244
	Related Tools.	246
7	Migrating to Active Directory Domain Services	247
	Migration Paths	248
	The Domain Upgrade Migration Path	249
	Domain Restructuring.	250
	Determining Your Migration Path.	252
	Upgrading the Domain.	254
	Upgrading from Windows 2000 Server and Windows Server 2003	255
	Restructuring the Domain	257
	Interforest Migration.	258
	Intraforest Migration.	265
	Configuring Interforest Trusts	266
	Summary.	268
	Best Practices	269
	Additional Resources.	269
	Related Information	269
	Related Tools.	270
Part III	Administering Windows Server 2008	
	Active Directory	
8	Active Directory Domain Services Security	273
	AD DS Security Basics	274
	Security Principals	274
	Access Control Lists.	275

Access Tokens	278
Authentication	278
Authorization	279
Kerberos Security	280
Introduction to Kerberos.	281
Kerberos Authentication	283
Delegation of Authentication.	291
Configuring Kerberos in Windows Server 2008	293
Integration with Public Key Infrastructure	294
Integration with Smart Cards	297
Interoperability with Other Kerberos Systems	298
Troubleshooting Kerberos.	299
NTLM Authentication	303
Implementing Security for Domain Controllers.	305
Decrease the Domain Controller Attack Surface.	306
Configuring the Default Domain Controllers Policy	308
Configuring SYSKEY	317
Designing Secure Administrative Practices.	318
Summary	321
Best Practices.	321
Additional Resources	321
Related Information	321
Related Tools	322
Resources on the CD	323
Related Help Topics	323
9 Delegating the Administration of Active Directory	
Domain Services.	325
Active Directory Administration Tasks.	326
Accessing Active Directory Objects	327
Evaluating Deny and Allow ACEs in a DACL	329
Active Directory Object Permissions	329
Standard Permissions.	330
Special Permissions	331
Permissions Inheritance.	336
Effective Permissions	340
Ownership of Active Directory Objects.	343

	Delegating Administrative Tasks	345
	Auditing the Use of Administrative Permissions	348
	Configuring the Audit Policy for the Domain Controllers	348
	Configuring Auditing on Active Directory Objects	351
	Tools for Delegated Administration	352
	Customizing the Microsoft Management Console	353
	Planning for the Delegation of Administration	354
	Summary	355
	Additional Resources	356
	Related Information	356
10	Managing Active Directory Objects	357
	Managing Users	357
	User Objects	358
	inetOrgPerson Objects	363
	Contact Objects	364
	Service Accounts	365
	Managing Groups	366
	Group Types	366
	Group Scope	367
	Default Groups in Active Directory	371
	Special Identities	373
	Creating a Security Group Design	374
	Managing Computers	377
	Managing Printer Objects	379
	Publishing Printers in Active Directory	380
	Printer Location Tracking	383
	Managing Published Shared Folders	384
	Automating Active Directory Object Management	386
	Command-Line Tools for Active Directory Management	386
	Using LDIFDE and CSVDE	387
	Using VBScript to Manage Active Directory Objects	389
	Summary	395
	Best Practices	395
	Additional Resources	396
	Related Information	396
	Related Tools	397
	Resources on the CD	397

11	Introduction to Group Policy	399
	Group Policy Overview	400
	How Group Policy Works	401
	What's New in Windows Server 2008 Group Policy?	404
	Group Policy Components	405
	Overview of the Group Policy Container	405
	Components of the Group Policy Template	407
	Replication of the Group Policy Object Components	409
	Group Policy Processing	409
	How Clients Process GPOs	410
	Initial GPO Processing	413
	Background GPO Refreshes	415
	How GPO History Relates to Group Policy Refresh	416
	Exceptions to Default Background Processing Interval Times	418
	Implementing Group Policy	423
	GPMC Overview	424
	Using the GPMC to Create and Link GPOs	426
	Modifying the Scope of GPO Processing	427
	Delegating the Administration of GPOs	436
	Implementing Group Policy Between Domains and Forests	438
	Managing Group Policy Objects	439
	Backing Up and Restoring GPOs	439
	Copying Group Policy Objects	441
	Importing Group Policy Object Settings	441
	Modeling and Reporting Group Policy Results	442
	Scripting Group Policy Management	447
	Planning a Group Policy Implementation	450
	Troubleshooting Group Policy	451
	Summary	453
	Additional Resources	453
	Related Information	453
12	Using Group Policy to Manage User Desktops	455
	Desktop Management Using Group Policy	456
	Managing User Data and Profile Settings	459
	Managing User Profiles	459
	Using Group Policy to Manage Roaming User Profiles	466
	Folder Redirection	469

Administrative Templates	477
Understanding Administrative Template Files.....	478
Managing Domain-based Template Files	481
Best Practices for Managing ADMX Template Files	482
Using Scripts to Manage the User Environment.....	484
Deploying Software Using Group Policy	485
Windows Installer Technology.....	486
Deploying Applications	486
Using Group Policy to Distribute Non-Windows Installer Applications	490
Configuring Software Package Properties.....	491
Using Group Policy to Configure Windows Installer	498
Planning for Group Policy Software Installation.....	500
Limitations to Using Group Policy to Manage Software	501
Overview of Group Policy Preferences	503
Group Policy Preferences vs. Policy Settings	503
Group Policy Preferences Settings	504
Group Policy Preferences Options	507
Summary.....	510
Additional Resources.....	510
Related Information	510
On the Companion CD.....	511
13 Using Group Policy to Manage Security.....	513
Configuring Domain Security with Group Policy	513
Overview of the Default Domain Policy.....	514
Overview of the Default Domain Controllers Policy	519
Recreating the Default GPOs for a Domain.....	526
Fine-Grained Password Policies.....	527
Hardening Server Security Using Group Policy.....	532
Software Restriction Policies.....	535
Configuring Network Security Using Group Policy	537
Configuring Wired Network Security.....	538
Configuring Wireless Network Security	541
Configuring Windows Firewall and IPsec Security	541
Configuring Security Settings Using Security Templates.....	543
Deploying Security Templates	545

Summary	547
Additional Resources	548
Related Information	548

Part IV Maintaining Windows Server 2008 Active Directory

14	Monitoring and Maintaining Active Directory	551
	Monitoring Active Directory	551
	Why Monitor Active Directory	553
	Monitoring Server Reliability and Performance	554
	How to Monitor Active Directory	561
	What to Monitor	571
	Monitoring Replication	572
	Active Directory Database Maintenance	575
	Garbage Collection	575
	Online Defragmentation	576
	Offline Defragmentation of the Active Directory Database	577
	Managing the Active Directory Database Using Ntdsutil	578
	Summary	580
	Additional Resources	581
	Related Information	581
15	Active Directory Disaster Recovery	583
	Planning for a Disaster	584
	Active Directory Data Storage	585
	Backing Up Active Directory	587
	The Need for Backups	589
	Tombstone Lifetime	589
	Backup Frequency	591
	Restoring Active Directory	591
	Restoring Active Directory by Creating a New Domain Controller	592
	Performing a Nonauthoritative Restore of Active Directory	595
	Performing an Authoritative Restore of Active Directory	599
	Restoring Group Memberships	601
	Reanimating Tombstone Objects	605
	Using the Active Directory Database Mounting Tool	607
	Restoring SYSVOL Information	610
	Restoring Operations Masters and Global Catalog Servers	610

Summary..... 614

Best Practices 614

Additional Resources..... 615

 Related Information 615

 Related Tools..... 615

Part V Identity and Access Management with Active Directory

16 Active Directory Lightweight Directory Services 619

AD LDS Overview..... 620

 AD LDS Features 620

 AD LDS Deployment Scenarios..... 620

AD LDS Architecture and Components 622

 AD LDS Servers..... 622

 AD LDS Instances..... 623

 Directory Partitions..... 624

 AD LDS Replication 629

 AD LDS Security..... 633

Implementing AD LDS..... 640

 Configuring Instances and Application Partitions 640

 AD LDS Management Tools..... 643

 Configuring Replication 648

 Backing Up and Restoring AD LDS..... 651

Configuring AD DS and AD LDS Synchronization 654

Summary..... 657

Best Practices 657

Additional Resources..... 658

 Related Tools..... 658

 Resources on the CD..... 659

 Related Help Topics..... 659

17 Active Directory Certificate Services..... 661

Active Directory Certificate Services Overview..... 661

 Public Key Infrastructure Components..... 662

 Certification Authorities..... 667

 Certificate Services Deployment Scenarios..... 670

Implementing AD CS..... 670

 Installing AD CS Root Certification Authorities..... 671

 Installing AD CS Subordinate Certification Authorities..... 673

Configuring Web Enrollment	673
Configuring Certificate Revocation	674
Managing Key Archival and Recovery	681
Managing Certificates in AD CS	685
Configuring Certificate Templates	685
Configuring Certificate Autoenrollment	690
Managing Certificate Acceptance with Group Policy	692
Configuring Credential Roaming	693
Designing an AD CS Implementation	694
Designing a CA Hierarchy	694
Designing Certificate Templates	697
Designing Certificate Distribution and Revocation	700
Summary	700
Best Practices	701
Additional Resources	701
Related Information	701
Related Tools	702
18 Active Directory Rights Management Services	703
AD RMS Overview	704
AD RMS Features	704
AD RMS Components	706
How AD RMS Works	709
AD RMS Deployment Scenarios	713
Implementing AD RMS	714
Preinstallation Considerations Before Installing AD RMS	714
Installing AD RMS Clusters	715
Configuring the AD RMS Service Connection Point	720
Working with AD RMS Clients	721
Administering AD RMS	726
Managing Trust Policies	726
Managing Rights Policy Templates	733
Configuring Exclusion Policies	738
Configuring Security Policies	739
Viewing Reports	741
Summary	742
Additional Resources	742
Related Information	743

19 Active Directory Federation Services 745

- AD FS Overview 746
 - Identity Federation 746
 - Web Services 747
 - AD FS Components 749
 - AD FS Deployment Designs 753
- Implementing AD FS 759
 - AD FS Deployment Requirements 760
 - Implementing AD FS in a Federation Web SSO Design 767
 - Configuring the Account Partner Federation Service 774
 - Configuring Resource Partner AD FS Components 782
 - Configuring AD FS for Windows NT Token-based Applications 787
 - Implementing a Web SSO Design 789
 - Implementing a Federated Web SSO with Forest Trust Design 790
- Summary 791
- Best Practices 791
- Additional Resources 792
 - Resources on the CD 792
 - Related Help Topics 792
- Index 795

What do you think of this book? We want to hear from you!

Microsoft is interested in hearing your feedback so we can continually improve our books and learning resources for you. To participate in a brief online survey, please visit:

www.microsoft.com/learning/booksurvey/

Acknowledgments

by Stan Reimer (for the team):

First of all, I want thank my coauthors for their hard work on this book. When I was first asked to lead this writing project, I looked around for the right people to work with me on this book and I couldn't have picked a better team.

Secondly, I want to thank the folks at Microsoft Press. This team includes Martin DelRe, the program manager, who kept poking us until we agreed to do this project, Karen Szall, the content development manager, and Maureen Zimmerman, the content project manager. I am sure that the problems we had keeping to the schedule on this book caused a few headaches for this group, but they were amazingly supportive and encouraging all the way through. Maureen had an amazing knack for reminding us when materials were due without making it feel like nagging.

Thanks to Bob Dean, the technical reviewer, for his valuable comments. Production for this book was professionally handled by Custom Editorial Productions Inc., with Linda Allen as the project manager, Cecilia Munzenmaier as the copy editor, and many others who toiled away in the background. As writers, we get to have all of the fun at the beginning of the process; these folks are still working on this long after we are done.

A Resource Kit doesn't come together without a lot of interaction with the product groups at Microsoft, as well as other technical experts, such as Directory Services MVPs. All of the chapters in this book have been reviewed by these experts and many of these experts contributed to the Direct from the Source, Direct from the Field, or How It Works sidebars that you will enjoy reading in this book. These reviewers and contributors include:

James McColl, Mike Stephens, Moon Majumdar, Judith Herman, Mark Gray, Linda Moore, Greg Robb, Barry Hartman, Christiane Soumahoro, Gautam Anand, Michael Hunter, Alain Lissioir, Yong Liang, David Hastie, Teoman Smith, Brian Lich, Matthew Rimer, David Fisher, Bob Drake, Rob Greene, Andrej Budja, Rob Lane, Gregoire Guetat, Donovan Follette, Pavan Kompelli, Sanjeev Balarajan, Fatih Colgar, Brian Desmond, Jose Luis Auricchio, Darol Timberlake, Peter Li, Elbio Abib, Ashish Sharma, Nick Pierson, Lu Zhao, and Antonio Calomeni.

by Conan Kezema:

Special thanks to my fellow coauthors for their hard work on this book. I would also like to thank Stan for the many opportunities he has provided over the years; he is a great friend and mentor.

Introduction

Welcome to the *Windows Server 2008 Active Directory Resource Kit*, your complete source for the information you need to design and implement Active Directory in Windows Server 2008.

The *Windows Server 2008 Active Directory Resource Kit* is a comprehensive technical resource for planning, deploying, maintaining, and troubleshooting an Active Directory infrastructure in Windows Server 2008. While the target audience for this Resource Kit is experienced IT professionals who work in medium-sized and large-sized organizations, anyone who wants to learn how to implement and manage Active Directory in Windows Server 2008 will find this Resource Kit invaluable.

One of the new features in Windows Server 2008 Active Directory is that the term *Active Directory* now covers a lot more territory than it did in previous iterations of this directory service. What was previously called Active Directory in Windows 2000 and Windows Server 2003 is now called Active Directory Domain Services (AD DS), and several more directory service components have been included under the Active Directory umbrella. These include Active Directory Lightweight Directory Services (AD LDS), Active Directory Certificate Services (AD CS), Active Directory Rights Management Services (AD RMS), and Active Directory Federation Services (AD FS).

Within this Resource Kit you'll find in-depth technical information on how Active Directory works in Windows Server 2008. In addition, you will find detailed task-based guidance for implementing and maintaining the Active Directory infrastructure. You'll also find numerous sidebars—contributed by members of the Active Directory product team, other directory experts at Microsoft, and directory services MVPs—that provide deep insight into how Active Directory works, best practices for designing and implementing Active Directory, and invaluable troubleshooting tips. Finally, the companion CD includes deployment tools, templates, and many sample scripts that you can use and customize to help you automate various aspects of managing Active Directory in enterprise environments.

Overview of Book

This book is divided into the following five parts with the following chapters:

Part I – Windows Server 2008 Active Directory Overview

- **Chapter 1 – “What’s New in Active Directory for Windows Server 2008”** This chapter provides an overview of the new features that are available in Windows Server 2008. If you know Windows Server 2003 Active Directory, this is a good place for you to get a quick overview of some of the new material that will be covered in this book.

- **Chapter 2 – “Active Directory Domain Services Components”** This chapter provides an overview of Active Directory Domain Services—if you are somewhat new to Active Directory, this is a great chapter to get you started on the terms and concepts that make up AD DS.
- **Chapter 3 – “Active Directory Domain Services and Domain Name System”** One of the most critical components that you need in order to make AD DS work efficiently is a properly implemented DNS infrastructure. This chapter provides information on how to do this.
- **Chapter 4 – “Active Directory Domain Services Replication”** In order to work with AD DS, you will need to understand replication. This chapter provides all of the details of how AD DS replication works and how to configure it.

Part II – Designing and Implementing Windows Server 2008 Active Directory

- **Chapter 5 – “Designing the Active Directory Domain Services Structure”** Before deploying AD DS, you need to create a design that meets your organization’s requirements. This chapter provides the in-depth information that you will need to do that planning.
- **Chapter 6 – “Installing Active Directory Domain Services”** Installing AD DS on a Windows Server 2008 computer is pretty easy, but there several variations on how to perform the installation. This chapter describes all of the options and the reasons for choosing each one.
- **Chapter 7 – “Migrating to Active Directory Domain Services”** Many organizations are already running a previous version of Active Directory. This chapter provides the details on how to deploy Windows Server 2008 domain controllers in this environment, and how to migrate the Active Directory environment to Windows Server 2008.

Part III – Administering Windows Server 2008 Active Directory

- **Chapter 8 – “Active Directory Domain Services Security”** AD DS provides the core network authentication and authorization services in many organizations. This chapter describes how AD DS security works and the steps you can take to secure your AD DS environment.
- **Chapter 9 – “Delegating the Administration of Active Directory Domain Services”** One of the options in implementing AD DS is that you can delegate many administrative tasks to other administrators without granting them domain level permissions. This chapter describes how AD DS permissions work and how to delegate them.
- **Chapter 10 – “Managing Active Directory Objects”** Most of your time as an AD DS administrator will be spent managing AD DS objects like users, groups and organizational units. This chapter deals with how to manage these objects individually, but also provides details on how to manage large numbers of these objects by using scripts.

- **Chapter 11 – “Introduction to Group Policy”** A central component in a Windows Server 2008 network management system is Group Policy. With Group Policy, you can manage many desktop settings as well as configure security. This chapter begins by explaining what Group Policy objects are and shows how to apply and filter Group Policy objects.
- **Chapter 12 – “Using Group Policy to Manage User Desktops”** One of the important tasks you can perform with Group Policy is configuring user desktops. In Windows Server 2008 and Windows Vista, there are several thousand Group Policy settings available. This chapter describes not only how to apply the policies, but also which policies are most important to apply.
- **Chapter 13 – “Using Group Policy to Manage Security”** Another important task that you can perform with Group Policy is applying security settings. This includes settings that will be applied to all users and computers in the domain as well as settings that can be applied to individual computers or users. This chapter provides the details on how to configure security by using Group Policy.

Part IV – Maintaining Windows Server 2008 Active Directory

- **Chapter 14 – “Monitoring and Maintaining Active Directory”** This chapter prepares you to maintain your Active Directory infrastructure after you deploy it. This chapter covers how to monitor your AD DS environment, and how to maintain the AD DS domain controllers.
- **Chapter 15 – “Active Directory Disaster Recovery”** Because of the central role that AD DS has in many corporations, it is critical that you know how to prepare for and recover from disasters within your AD DS environment. This chapter details how you can do this.

Part V – Identity and Access Management with Active Directory

- **Chapter 16 – “Active Directory Lightweight Directory Services”** AD LDS is one of the new server roles that is included under the Active Directory umbrella in Windows Server 2008. AD LDS is designed to be an application directory—this chapter describes how you can deploy and manage your AD LDS environment.
- **Chapter 17 – “Active Directory Certificate Services”** AD CS can be used to provide the public key infrastructure that provides digital certificates that are so critical for many network security implementations. This chapter describes how to plan and implement AD CS.
- **Chapter 18 – “Active Directory Rights Management Services”** AD RMS provides the tools to apply persistent usage policies to information that stays with the information even as it is moved around or outside the organization. This chapter details how to implement AD RMS.

- **Chapter 19 – “Active Directory Federation Services”** AD FS provides a means to enable users to access multiple Web-based applications in their organization or in other organizations while only authenticating once. This chapter describes the AD FS deployment scenarios and how to implement them.

Document Conventions

The following conventions are used in this book to highlight special features and usage:

Reader Aids

The following reader aids are used throughout this book to point out useful details:

Reader Aid	Meaning
Note	Underscores the importance of a specific concept or highlights a special case that might not apply to every situation
Important	Calls attention to essential information that should not be disregarded
Caution	Warns you that failure to take or avoid a specified action can cause serious problems for users, systems, data integrity, and so on
On the CD	Calls attention to a related script, tool, template, or job aid on the companion CD that helps you perform a task described in the text
More Info	Points out Web sites or other related material that you can access to get more details about a topic described in the text
Security Alert	Emphasizes information or tasks that are essential for maintaining a secure environment or identifies events that indicate a potential security incident

Sidebars

The following sidebars are used throughout this book to provide added insight, tips, and advice concerning Windows Server 2008 Active Directory:

Sidebar	Meaning
Direct from the Source	Contributed by experts at Microsoft to provide “from-the-source” insight into how Active Directory in Windows Server 2008 works, best practices for planning and implementing the Active Directory server roles, and troubleshooting tips
Direct from the Field	Contributed by directory service MVPs to provide real-world insight into best practices for planning and implementing the Active Directory server roles and troubleshooting tips
How It Works	Provides unique glimpses of Windows Server 2008 Active Directory features and how they work

Command-Line Examples

The following style conventions are used in documenting command-line examples throughout this book:

Style	Meaning
Bold font	Used to indicate user input (characters that you type exactly as shown)
<i>Italic font</i>	Used to indicate variables for which you need to supply a specific value (for example, <i>filename</i> can refer to any valid file name)
Monospace font	Used for code samples and command-line output
%SystemRoot%	Used for environment variables

Companion CD

The companion CD is a valuable addition to this book. Many of the tools and resources mentioned in the chapters are on the CD itself; you can access other tools and resources via links from the CD.

For documentation of the contents and structure of the companion CD, see the Readme.txt file on the CD.

Management Scripts

A set of scripts to manage Active Directory is included on the CD. Among them are scripts to get information about Active Directory objects and scripts to create or modify these objects. These scripts all require Windows PowerShell. The following scripts are included on the CD:

- **AddUserToGroup.ps1** Adds a user account to a group in the same OU
- **CreateAndEnableUserFromCSV.ps1** Creates an enabled user account by reading a .csv file
- **CreateGroup.ps1** Creates a group in Active Directory in the OU and domain specified
- **CreateObjectInAD.ps1** Creates an object in Active Directory
- **CreateOU.ps1** Creates an organizational unit in Active Directory
- **CreateUser.ps1** Creates a user account in Active Directory
- **EnableDisableUserSetPassword.ps1** Enables or disables a user account and sets the password
- **GetDomainPwdSettings.ps1** Obtains the password policy settings for a domain
- **GetModifiedDateFromAD.ps1** Lists the last modified date of a specific user onto a local or remote domain

- **ListUserLastLogon.ps1** Lists the last logon date of a specific user onto a local or remote domain
- **LocateDisabledUsers.ps1** Locates disabled user accounts in a local or remote domain
- **LocateLockedOutUsers.ps1** Locates locked out user accounts a local or remote domain
- **LocateOldComputersNotLogon.ps1** Locates computer accounts in a local or remote domain that have not logged on for a specified number of days
- **LocateOldUsersNotLogOn.ps1** Scans a local or remote domain for user accounts that have not logged onto the domain for an extended period of time that is specified in days
- **ModifyUser.ps1** Modifies user attributes in Active Directory
- **QueryAD.ps1** Queries Active Directory for objects such as users, groups, computers, and so on
- **UnlockLockedOutUsers.ps1** Unlocks user accounts that are locked out

In addition to these scripts, many of the chapters contain references to additional scripts that perform the management tasks included in that chapter.

Full documentation of the contents and structure of the companion CD can be found in the Readme.txt file on the CD.

Using the Scripts

The companion CD includes scripts that are written in VBScript (with a .vbs file extension) and Windows PowerShell (with a .ps1 file extension).

The VBScript scripts on the companion CD are identified with the .vbs extension. To use those scripts, double-click them or execute them directly from a command prompt.

The Windows PowerShell scripts require that you have Windows PowerShell installed and that you have configured Windows PowerShell to run unsigned scripts. You can run the Windows PowerShell scripts on Windows XP SP2, Windows Server 2003 SP1, Windows Vista, or Windows Server 2008. In order for the scripts to work, all computers must be members of a Windows Server 2008 domain.



Note For information about the system requirements for running the scripts on the CD, see the System Requirements page at the end of the book.

Find Additional Content Online

As new or updated material becomes available that complements your book, it will be posted online on the Microsoft Press Online Windows Server and Client Web site. Based on the final build of Windows Server 2008, the type of material you might find includes updates to book

content, articles, links to companion content, errata, sample chapters, and more. This Web site will be available soon at <http://www.microsoft.com/learning/books/online/serverclient>, and will be updated periodically.

Digital Content for Digital Book Readers: If you bought a digital-only edition of this book, you can enjoy select content from the print edition's companion CD. Visit <http://www.microsoftpressstore.com/title/9780735625150> to get your downloadable content. This content is always up-to-date and available to all readers.

Resource Kit Support Policy

Every effort has been made to ensure the accuracy of this book and the companion CD content. Microsoft Press provides corrections to this book through the Web at the following location:

<http://www.microsoft.com/learning/support/search.asp>.

If you have comments, questions, or ideas regarding the book or companion CD content, or if you have questions that are not answered by querying the Knowledge Base, please send them to Microsoft Press by using either of the following methods:

E-mail:

rkinput@microsoft.com

Postal Mail:

Microsoft Press

Attn: Windows Server 2008 Active Directory Resource Kit

One Microsoft Way

Redmond, WA 98052-6399

Please note that product support is not offered through the preceding mail addresses. For product support information, please visit the Microsoft Product Support Web site at the following address:

<http://support.microsoft.com>

Active Directory Domain Services Replication

In this chapter:

AD DS Replication Model	96
Replication Process	97
Replicating the SYSVOL Directory	105
Intrasite and Intersite Replication	106
Replication Topology Generation	111
Configuring Intersite Replication	122
Troubleshooting Replication	133
Summary	137
Best Practices	137
Additional Resources	138

In almost all cases, when you deploy an Active Directory Domain Services (AD DS) domain in Microsoft Windows Server 2008, you should deploy more than one domain controller.

Deploying multiple domain controllers in each domain is the easiest and most effective way to provide high availability for the domain controller services. These domain controllers might all be located in one data center at the company head office where they are connected by very fast network connections. Or they might be spread across many locations around the world, with a variety of wide area network (WAN) connections linking the company locations.

Regardless of how many domain controllers a company has or where those domain controllers are located, they must replicate information with each other. If they cannot replicate the information, the directories on the domain controllers will become inconsistent. For example, if a user is created on one domain controller, and that information is not replicated to all the other domain controllers, the user will only be able to authenticate to the domain controller where the account was created.

This chapter describes the process of replication in AD DS. The focus of this chapter is on how replication works; that is, on how the replication topology is created and how domain controllers replicate with each other. By default, when you install AD DS domain controllers, they automatically begin replicating with each other. This default replication topology may not be the most efficient for your organization, so this chapter describes ways that you can modify

the replication configuration to meet your company requirements. In addition, this chapter provides guidance on how to troubleshoot AD DS replication.

AD DS Replication Model

As described in Chapter 2, “Active Directory Domain Services Components,” AD DS is made up of multiple logical partitions. Replication between the domain controllers with replicas of each partition is handled in exactly the same way for all partitions. When an attribute is changed in the configuration directory partition, it is replicated using the same model and processes as when an attribute is changed in any other partition. The only thing that changes is the list of domain controllers that will receive a copy of the replicated change. Also, replication between domain controllers in the same site is handled differently than it is between domain controllers in different sites, but the essential model does not change. This section describes the replication model used by AD DS.

AD DS uses a multimaster replication model. That means that changes to the AD DS data store can be made on any domain controller except specifically configured read-only domain controllers (RODC). That is, every domain controller except the RODCs has a writable copy of the directory, and there is no single domain controller where all changes have to be made. After a change has been made, it is replicated to all the other domain controllers. This multimaster replication model addresses many important reliability and scalability issues. Because all of the domain controllers provide the same services, no domain controller represents a single point of failure.



Note As discussed in Chapter 2, AD DS has specific operations master roles that can be held by only one domain controller. These roles represent a single point of failure, but the roles can also be easily moved or seized to another domain controller.

The replication model used by AD DS can be described as being loosely consistent, but with convergence. The replication is *loosely consistent* because not all domain controllers with a replica of a partition will always have identical information. For example, if a new user is created on one of the domain controllers, the other domain controllers will not receive that information until the next replication cycle. The replication always moves towards *convergence*, however. If the system is maintained in a steady state, with no new changes made to the directory for a period of time, all domain controllers will reach a state of convergence where they all have identical information.

The replication model also uses a *store-and-forward* replication process. This means that a domain controller can receive a change to the directory and then forward the change to other domain controllers. This is advantageous when multiple domain controllers in a number of company locations are separated by slow WAN links. A change to the directory can be replicated from one domain controller in one site to a single domain controller in another site. The

domain controller that receives the update can then forward the changes to other domain controllers in the second site.

AD DS also uses a *state-based* replication model. This means that each domain controller tracks the state of replication updates. As a domain controller receives new updates (either from changes being made on the domain controller or through replicated changes from another domain controller), the domain controller applies the updates to its replica of the AD DS data store. When another domain controller attempts to replicate information that a domain controller already has, the receiving domain controller can determine by the state of its data store that it does not need to get the duplicate information. The current state of the data store includes metadata that is used to resolve conflicts and to avoid sending the full replica on each replication cycle.

Replication Process

Features such as multimaster replication and store-and-forward replication mean that a domain controller could receive AD DS updates from multiple domain controllers and that AD DS replication traffic could take more than one path between domain controllers. For example, if a change is made to AD DS on DC1, the change could be replicated directly to DC2 and DC3. Because of the store-and-forward replication model, DC2, after receiving the update from DC1, may try to replicate the same change to DC3. AD DS replication is designed to ensure that the replication process is efficient while still providing redundancy.

Update Types

Two types of changes can be made to the AD DS information on a particular domain controller. The first type of update is an *originating update*. An originating update is performed when an object is added, modified, or deleted on a domain controller. The second type of update is a *replicated update*. A replicated update is performed when a change made on another domain controller is replicated to the local domain controller. By definition, there can be only one originating update performed for any particular change, and this occurs on the domain controller where the change is made. This originating update is then replicated to all the domain controllers that have a replica of the affected AD DS partition.

Originating updates occur in AD DS under any of the following circumstances:

- **A new object is added to AD DS** Adding a new object to AD DS creates an object with a unique *objectGUID* attribute. As well, all values assigned to attributes that are configured for the object are assigned a version number of 1.
- **An existing object is deleted from AD DS** When an object is deleted from AD DS, it is marked as deleted, but not immediately removed from the AD DS data store. Only after the tombstone expires on the object is the object actually deleted. For more details, see the section “Replicating Object Deletions” later in this chapter.

- **The attributes for an existing object are modified** This modification can include adding a new value to an attribute, deleting a value for an attribute, or modifying an existing value. When you change an object, the modify request compares the new value for each attribute with the existing value. If the value for an attribute has not changed, the attribute is not updated. If the value has changed, the attribute is updated and the version number for each updated attribute is incremented by one.
- **An object in AD DS is moved to a new parent container** If the parent container is renamed, each object in the container is also moved to the renamed container. When an object is moved to another container in AD DS, the only attribute that changes for the object is the *name* attribute, which is changed to reflect the new location in the LDAP hierarchy.

All originating updates to AD DS are *atomic operations*, which means that when an update is committed to AD DS, either the entire transaction is committed and the change is made to the data store, or no part of the update will be committed. For more information on the process of committing changes to the AD DS data store, see Chapter 14, “Monitoring and Maintaining Active Directory.”

The Replication Process in Windows Server 2008

Windows Server 2003 introduced several important changes to the replication process that are also available in Windows Server 2008. One change is the linked value replication. In Windows 2000, the smallest unit of replication is an attribute. This means that in some cases, changing one value in a multivalued attribute can create a significant amount of replication traffic. The most common example of this is what happens with *universal group membership*. Because the entire membership list for the universal group is one attribute, adding a single user to the universal group results in significant replication, especially when the group already has several thousand members. In Windows Server 2003 Active Directory and Windows Server 2008 AD DS, multivalued attributes like *group membership* can be updated by replicating only the change to the attribute by using linked value replication.

AD DS uses linked attributes to enable linked value replication. Linked attributes always include a forward link and backward link to create a link between two AD DS objects. The forward link is the linked attribute on the source object (for example, the *member* attribute on the group object), whereas the backward link is the linked attribute on the target object (for example, the *memberOf* attribute on the user object). A backward link value includes the distinguished names of all the objects that have the object's distinguished name set in their corresponding forward link.

The relationships between linked attributes are stored in a separate table in the directory database as link pairs. The matching pair of *Link IDs* ties the attributes together. For example, the *member* attribute has a *link ID* of 2 and the *memberOf* attribute has a *link ID* of 3. Because the *member* and the *memberOf* attributes are linked in the database and indexed for searching, the directory can be examined for all records in which the link pair is *member/memberOf* and the *memberOf* attribute identifies the group.

Another important change in Windows Server 2003 Active Directory is the support for groups of more than 5,000 members. In Windows 2000, groups cannot contain more than 5,000 members because of the attribute-level updates and replication. The practical limit for committing a change to the directory database in one transaction is 5,000. This also defines the maximum number of updates that can be replicated in one update during replication. As a result, the maximum group size in Windows 2000 is 5,000 members. In Windows Server 2008 AD DS, support for modifications of only one value on a multivalued linked attribute removes these restrictions.

Replicating Changes

After an originating update has been committed to AD DS, the change must be replicated to other domain controllers that host a replica of that partition. Within a site, the domain controller where the originating update occurred waits 15 seconds before replicating the changes to its direct replication partners. The 15-second wait occurs so that if multiple updates are committed to the database, they can all be replicated at the same time. This increases the efficiency of the replication. Between sites, the originating update will be replicated to replication partners based on the schedule configured on the site link.

When replicating changes to the directory information, the domain controllers require a mechanism for managing the flow of replication. To optimize AD DS replication, only those changes that need to be replicated between two domain controllers should be sent. To accomplish this, the domain controllers should be able to determine which, if any, changes have not yet been replicated, and then replicate only those changes that are required. AD DS uses a combination of update sequence numbers (USNs), high-watermark values, up-to-dateness vectors, and change stamps to manage directory replication.

Update Sequence Numbers

When an object is updated in the database, an *update sequence number (USN)* is assigned to the update. The USN is specific to the domain controller where the update occurred. For example, if a telephone number update for one user was assigned *USN 5555*, the next change to the domain controller, regardless of which object was modified, would be *USN 5556*. One USN is assigned for each committed change. If multiple attributes are changed with one

update (for example, a user's address, telephone number, and office location are all modified at once), only one USN is assigned during the update.

There are three ways that the USN is used when an update is committed. First, the local USN value is stored with the attribute that was updated. The local USN value identifies the USN of the changed attribute. The second way the USN is used is for the object's *uSNChanged* attribute. This attribute is stored with each object and identifies the highest USN for any attribute for the object. For example, suppose a user's telephone number was changed and the USN applied to that change was 5556. Both the local USN and the *uSNChanged* attribute will be set to 5556. If the next update applied to the directory on that server were an address change for the same user, the local USN on the address attribute and the *uSNChanged* attribute for the user object would both be changed to 5557. However, the local USN for the telephone number attribute would remain at 5556, because that was the USN for the last update that changed that particular attribute.

The local USN and the *uSNChanged* attribute are applied for both originating and replicated updates. The last way the USN is used is as the *originating USN* for the attribute. This value is set only for originating updates and is replicated to all other domain controllers as part of the attribute replication. When the telephone number for a user is changed on a server, the USN for the change is assigned to the originating USN value. When the modified telephone number is replicated to another domain controller, the originating USN is sent along with the update, and this value is not modified on the destination domain controller. The local USN and the *uSNChanged* attribute will be modified on the destination domain controller (and will be specific to that domain controller), but the originating USN is not changed until the attribute itself is updated again. The originating USN is used for propagation dampening, which is described later in this chapter.

Viewing USN Information

The USNs for any object can be viewed through different administrative tools included with Windows Server 2008. The easiest way to view the current and original USN values for an object is to use the Active Directory Users And Computers administrative tool. To view this information, turn on Advanced Features under the View menu and then access the Object tab in the object's Properties sheet. Remember that the USN number is domain controller-specific, so that if you view the USN for an object on two different domain controllers, the USN will be different.

One way to view the local USN, originating domain controller, originating USN, and time stamp for any attribute is by using the Repadmin command-line tool. Type **repadmin /showobjmeta domaincontrollername objectdistinguishedname** at a command prompt. Figure 4-1 shows the partial output from this command.

```

Administrator: Command Prompt
C:\Users\Administrator>repadmin /showobjmeta sea-dc1 "cn=alice ciccu,cn=users,dc=adatum,dc=com"

30 entries.
=====
Loc.USN      Originating DSA  Org.USN  Org.Time/Date  Ver  Attribute
=====
25347        Seattle-Site\SEA-DC1  25347    2007-08-27 11:25:16  1  objectClass
25347        Seattle-Site\SEA-DC1  25347    2007-08-27 11:25:16  1  cn
25347        Seattle-Site\SEA-DC1  25347    2007-08-27 11:25:16  1  sn
25450        Seattle-Site\SEA-DC1  25450    2007-08-27 11:47:08  1  c
25364        Seattle-Site\SEA-DC2  17243    2007-08-27 11:29:54  2  description
25396        Seattle-Site\SEA-DC2  17250    2007-08-27 11:33:47  2  telephoneNumber

25347        Seattle-Site\SEA-DC1  25347    2007-08-27 11:25:16  1  givenName
25347        Seattle-Site\SEA-DC1  25347    2007-08-27 11:25:16  1  instanceType
25347        Seattle-Site\SEA-DC1  25347    2007-08-27 11:25:16  1  whenCreated
25347        Seattle-Site\SEA-DC1  25347    2007-08-27 11:25:16  1  displayName
25450        Seattle-Site\SEA-DC1  25450    2007-08-27 11:47:08  1  co
25347        Seattle-Site\SEA-DC1  25347    2007-08-27 11:25:16  1  nISecurityDescr

iptor
25347        Seattle-Site\SEA-DC1  25347    2007-08-27 11:25:16  1  name
25352        Seattle-Site\SEA-DC1  25352    2007-08-27 11:25:16  4  userAccountCont

rol
25348        Seattle-Site\SEA-DC1  25348    2007-08-27 11:25:16  1  codePage
25450        Seattle-Site\SEA-DC1  25450    2007-08-27 11:47:08  2  countryCode
25349        Seattle-Site\SEA-DC1  25349    2007-08-27 11:25:16  2  dBCSPwd
25348        Seattle-Site\SEA-DC1  25348    2007-08-27 11:25:16  1  logonHours
25349        Seattle-Site\SEA-DC1  25349    2007-08-27 11:25:16  2  unicodePwd
25349        Seattle-Site\SEA-DC1  25349    2007-08-27 11:25:16  2  ntPwdHistory
25349        Seattle-Site\SEA-DC1  25349    2007-08-27 11:25:16  2  pwdLastSet
25348        Seattle-Site\SEA-DC1  25348    2007-08-27 11:25:16  1  primaryGroupID
25350        Seattle-Site\SEA-DC1  25350    2007-08-27 11:25:16  1  supplementalCre

dentials
25347        Seattle-Site\SEA-DC1  25347    2007-08-27 11:25:16  1  objectSid
25348        Seattle-Site\SEA-DC1  25348    2007-08-27 11:25:16  1  accountExpires
25349        Seattle-Site\SEA-DC1  25349    2007-08-27 11:25:16  2  lmPwdHistory
25347        Seattle-Site\SEA-DC1  25347    2007-08-27 11:25:16  1  sAMAccountName
25347        Seattle-Site\SEA-DC1  25347    2007-08-27 11:25:16  1  sAMAccountType
25347        Seattle-Site\SEA-DC1  25347    2007-08-27 11:25:16  1  userPrincipalNa

```

Figure 4-1 Viewing replication metadata using *Repadmin*.

In this output, you can see that the user was created on SEA-DC1, but then the *description* and *telephoneNumber* attributes were modified on SEA-DC2. The originating USNs for all of the attributes except these two are from SEA-DC1, but the originating USNs for the *description* and *telephoneNumber* attributes are from SEA-DC2. However, the local USN numbers are all from SEA-DC1, which is the domain controller where this information was captured. As well, the version number for these two attributes is 2, indicating that the attribute has been modified from the original version.

You can also access the same replication information through the Ldp tool. To do this, connect and bind to a domain controller using Ldp, locate the object, and then right-click the object, select *Advanced*, and then select *Replication Metadata*. The replication metadata is the same information as is shown in the *Repadmin* tool, except that the originating DSA information is shown using the domain controller globally unique identifier (GUID) rather than the display name.

High-Watermark Values

The high-watermark values are used to manage what information is replicated between domain controllers. Each domain controller maintains its own set of high-watermark values for each of its direct replication partners. The high-watermark is just the latest *uSNChanged* value that the domain controller has received from a specific replication partner. When a domain controller sends an update to a replication partner, the *uSNChanged* value is sent

along with the update. The destination domain controller retains this *uSNChanged* as the high-watermark value for the replication partner.

The high-watermark values are used during the process of replication. When one domain controller requests updates from another domain controller, the destination domain controller sends its high-watermark value for use by the source domain controller. In effect, the high-watermark is telling the source domain controller which updates the destination domain controller has already received. The source domain controller uses the destination domain controller's high-watermark to filter all of the potential directory updates and sends only the changes with a higher *uSNChanged* value.



Note A separate high-watermark value is maintained for each directory partition on the domain controller and for each direct replication partner.

Up-to-Dateness Vectors and Propagation Dampening

The up-to-dateness vectors are also used to control what information is replicated between domain controllers. The up-to-dateness vectors are used to keep track of all of the originating updates that a domain controller has received from any domain controller. For example, suppose the telephone number for a user is changed on DC1 and the attribute is given the originating USN of 5556. When this attribute is replicated to DC2, the originating USN is replicated with the updated attribute. Also, the server GUID for DC1 is replicated with the attribute. When DC2 receives this update, it will modify its up-to-dateness vector to show that the latest originating update it received from DC1 is now 5556.

When a destination domain controller requests updates from a source domain controller, it includes its up-to-dateness vectors with the request. The source domain controller then uses this information to filter the list of all possible updates it could send to the destination domain controller. This option is important when there are more than two domain controllers for a directory partition. For example, if DC3 is added to the scenario described in the preceding paragraph, the telephone number change made on DC1 will be replicated to both DC2 and DC3. Now both DC3 and DC2 will have the updated telephone number, and they will modify their up-to-dateness vector to show that the latest update both of them received from DC1 had an originating USN of 5556. About 15 seconds after receiving this update, DC2 will notify DC3 that it has updated information. When DC3 requests the directory updates from DC2, it will include its up-to-dateness vector with the request. In this case, DC2 determines that DC3's up-to-dateness vector for DC1 already has the most recent originating USN. If this telephone number update were the only change made to the directory during this time period, no information would be replicated between the DC2 and the DC3 domain controllers.

This process of limiting the updates sent during replication by using the up-to-dateness vector is called *propagation dampening*. This is an important feature because AD DS is designed to create redundant replication connections between domain controllers. One of the problems

with creating the redundant links is that the same updates might be sent to a domain controller from multiple replication partners. This could create a significant amount of unnecessary replication traffic, as well as potentially leading to a situation where the same update is sent repeatedly to all domain controllers (resulting in a replication loop). Propagation dampening using the up-to-dateness vector eliminates this possibility.

The high-watermark and up-to-dateness vector are used together to limit replication traffic. The high-watermark identifies the latest change that a domain controller received from another specific domain controller, so the source domain controller does not need to resend changes. The up-to-dateness vector identifies the most recent changes that have been received from all other domain controllers that contain a replica of the partition, so that the source domain controller does not have to send any directory updates that the destination domain controller has received from another replication partner.

Change Stamps and Conflict Resolution

The last property that is used to manage the replication between domain controllers is a *change stamp*. Whenever an attribute is updated, this modification is marked with the change stamp. The change stamp is then sent with the update when it is replicated to other domain controllers. The change stamp is used to determine which change will be accepted in the case of a replication conflict. The change stamp consists of three components:

- **Version number** This is used to track the number of changes that have been made to an attribute on an object. When an object is created, the version number on all attributes is set to 0 if the attribute is left blank. When a blank attribute is assigned a value, the version number is incremented to 1. Whenever the attribute is updated, the version number increments by one each time.
- **Last write time** This is used to track when the last write occurred to the attribute. The time value is recorded on the server where the attribute is updated and is replicated with the object to other domain controllers.
- **Originating server** This is the GUID for the server where the last originating update to the attribute was applied.

These three components form the change stamp for every modification to an attribute. When the attribute is replicated to another domain controller, this change stamp information is replicated with the attribute. If an attribute is changed on one domain controller and the same attribute is changed on another domain controller before the update is replicated to the second domain controller, this change stamp is used to determine which attribute is accepted as the final change. If a conflict arises, the decision as to which is the final change is made in the following order:

1. **Version number** The change with the highest version number is always accepted. This means that if the change on one domain controller is version 3, and the change on the other domain controller is version 4, the version 4 change will always be accepted.

2. **Last write time** The next value used to determine which value is accepted is the last write time. If the version numbers are identical, the change with the most recent time stamp will be accepted.
3. **Server GUID** If the version numbers are identical and the time stamps are identical, the server database GUID is used to determine which change is accepted. The change coming from the server with the higher GUID will be accepted. These GUIDs are assigned when the domain controllers are added to the domain and the assignment of the GUID is arbitrary.

The AD DS replication process is able to resolve conflicts that are created when the same attribute on an object is modified on two domain controllers at the same time. However, there are at least two other types of conflicts that can arise:

- Adding an object or modifying an object on one domain controller at the same time that the container object for the object is deleted on another domain controller: Take an example in which on one domain controller a new user is added to the Accounting organizational unit (OU). At the same time, on another domain controller, another administrator deletes the Accounting OU. In this case, the container will be deleted on all domain controllers through replication, and the object that was added to the deleted container will be moved to the LostAndFound container in AD DS.
- Adding objects with the same relative distinguished name into the same container: An example of this conflict is when an administrator on one domain controller creates a user object with a relative distinguished name of *Bill* in the Accounting OU, and at the same time, on another domain controller, a user with the same relative distinguished name is moved into the same OU or created in the same OU. In this case, the conflict resolution model will use the GUID assigned to the directory updated to determine which object is kept and which object is renamed. The object with the higher GUID is retained, and the object with the lower GUID is renamed to *Bill*CNF:userGUID*, where the number sign (*) is a reserved character. If the second user object is required, it can be renamed.

Replicating Object Deletions

The replication of object deletions is handled differently in AD DS than other directory updates. When an object like a user account is deleted, the object is not immediately deleted. Rather, a tombstone object is created. The *tombstone object* is the original object where the *isDeleted* attribute has been set to *true*, and most of the other attributes for the object are removed from it. Only a few attributes that are required to identify the object, such as the GUID, SID, SIDHistory, and distinguished name, are retained. Deleted objects are stored in the Deleted Objects hidden container. Every directory partition has a Deleted Objects container.



Note To view the Deleted Objects container in a directory partition, use a tool like Ldp. After connecting and binding to the directory partition, access the Controls option on the Options menu. In the Controls dialog box, add the Return Deleted Objects control. After adding the control, you will be able to view the CN=Deleted Items container when you view the directory tree.

This tombstone is then replicated to other domain controllers in the domain. As each domain controller receives the update, the modifications that were made on the originating domain controller are applied to each domain controller. The tombstone objects remain in the domain database for a specified period of time, called the *tombstone lifetime*. At the end of the tombstone lifetime, set to 180 days by default, each domain controller removes the tombstone from its copy of the database. This process of removing the tombstones from the database is called *garbage collection*. By default, the garbage collection interval for the forest is set at every 12 hours. This means that every 12 hours, the garbage collection process runs and deletes any tombstones that have passed the tombstone lifetime value.



Note The default tombstone lifetime in versions of Active Directory before Windows Server 2008 has varied. In Windows 2000 and Windows 2003 Active Directory, the tombstone lifetime was 60 days. In Windows 2003 SP1, this value was increased to 180 days, but it was changed back to 60 days in Windows Server 2003 R2. If you upgrade an existing domain with a 60-day tombstone to Windows Server 2008, the 60-day tombstone lifetime is retained. The tombstone lifetime and the garbage collection interval can be modified using ADSI Edit or Ldp.exe. These properties are configured on the CN=Directory Service,CN=Windows NT,CN=Services,CN=Configuration, DC=ForestRootDomain object. The *garbageCollPeriod* and the *tombstoneLifetime* attributes define these settings. In most cases, these values do not need to be modified.

Linked attributes can result in special cases when deleting objects. When an object is deleted, the following changes are made to the linked attributes:

- All of the forward links on the deleted object are removed. For example, if a group object is deleted, all of the member links on the group object are removed. This means that the group is removed from the *memberOf* back-link attribute on each user that was a member of the group.
- All the back-links on the deleted object are removed. For example, if a user is deleted, the user's distinguished name value is removed from the member attributes of each group object that is named in the *memberOf* attribute of the deleted user.

After the linked attribute has been modified on one domain controller, the updates are replicated to other domain controllers just like any other updates.



Important Because of how linked attributes are deleted, you have to treat the authoritative restore of these objects differently than if you are restoring objects without linked attributes. For details, see Chapter 15, "Active Directory Disaster Recovery."

Replicating the SYSVOL Directory

Changes to the AD DS data store are made using the process described previously. However, the System Volume (SYSVOL) folder on each domain controller also contains information that is critical to the correct functioning of AD DS. The SYSVOL shared folder contains the

following files and folders that must be available and synchronized between domain controllers in a domain:

- **Group Policy settings** SYSVOL contains a folder with the name of the domain that the domain controller is a member of. In the domain folder is a folder called Policies that contains Group Policy templates and scripts for Windows 2000 or later clients.
- **The NETLOGON shared folder** This includes system policies (Config.pol or Ntconfig.pol files) and user-based logon and logoff scripts for pre-Windows 2000 network clients, such as clients running Windows 98 or Windows NT 4.0. The NETLOGON shared folder is the Scripts folder in the domain folder.

The contents of SYSVOL folder are replicated to every domain controller in a domain. If the domain is at Windows Server 2003 or lower functional level, the File Replication Service (FRS) is responsible for replicating the contents of the SYSVOL folder between domain controllers. When you upgrade the domain functional level to Windows Server 2008, Distributed File System Replication (DFSR) is used to replicate the contents of the SYSVOL folder. In both cases, the connection object topology and schedule that the Knowledge Consistency Checker (KCC) creates for Active Directory replication is used to manage replication between domain controllers.



Note Distributed File System (DFS) Replication is a state-based, multimaster replication engine introduced in Windows Server 2003 R2 that supports replication scheduling and bandwidth throttling. DFS Replication uses a new compression algorithm that is known as Remote Differential Compression (RDC). Using RDC, DFS Replication replicates only the differences (or changes) between the two servers, resulting in lower bandwidth use during replication. For more information on DFSR, see the article "Overview of the Distributed File System Solution in Microsoft Windows Server 2003 R2" at <http://technet2.microsoft.com/windowsserver/en/library/d3afe6ee-3083-4950-a093-8ab748651b761033.mspx?mfr=true>.

Intrasite and Intersite Replication

The description of how AD DS replication works applies to both intrasite and intersite replication. In both cases, the domain controllers use the same processes to optimize the replication process. However, one of the main reasons to create additional sites in AD DS is to manage replication traffic. Because all of the domain controllers within a site are assumed to be connected with fast network connections, replication between these domain controllers is optimized for maximum speed and reduced latency. However, if the replication traffic has to cross a slow network link, conserving network bandwidth is a much more significant issue. Creating multiple sites allows for this conservation of network bandwidth by enabling features such as data compression and scheduled AD DS replication.

Intrasite Replication

The primary goal for replication within a site is to reduce replication latency, that is, to make sure that all domain controllers in a site are updated as quickly as possible. To accomplish this goal, intrasite replication traffic has the following characteristics:

- The replication process is initiated by a notification from the sending domain controller. When a change is made to the database, the sending computer notifies a destination domain controller that changes are available. The changes are then pulled from the sending domain controller by the destination domain controller using a remote procedure call (RPC) connection. After this replication is complete, the domain controller notifies another destination domain controller, which then pulls the changes. This process continues until all the replication partners have been updated.
- Replication occurs almost immediately after a change has been made to the AD DS information. By default, a domain controller will wait for 15 seconds after a change has been made and then begin replicating the changes to other domain controllers in the same site. The domain controller will complete replication with one partner, wait 3 seconds, and then initiate replication with another partner. The reason the domain controller waits 15 seconds after a change is to increase the efficiency of the replication in case additional changes are made to the partition information.
- The replication traffic is not compressed. Because all the computers within a site are connected with fast network connections, the data is sent without compression. Compressing the replication data adds an additional load on the domain controller server. Uncompressed replication traffic preserves server performance at the expense of network utilization.
- Replication traffic is sent to multiple replication partners during each replication cycle. Whenever a change is made to the directory, the domain controller will replicate the information to all direct replication partners, which might be all or some of the other domain controllers in the site.

Modifying Intrasite Replication

In most cases, you will not need to modify how replication works within a site. However, there are some settings that you can modify in specific situations. These settings include:

- **Wait time** If your AD DS forest is running in Windows Server 2003 or Windows Server 2008 functional level, you can modify the time that the domain controller will wait before notifying the first replication partner and before notifying subsequent replication partners. To do this, open the Configuration partition in ADSIEdit and browse to the CN=Partitions,CN=Configuration,DC=forestorename folder. In the folder, right-click the partition where you want to modify the replication settings. The value for the delay in notifying the first replication partner is stored in the *msDS-Replication-Notify-First-DSA-Delay* attribute. The default value

is not displayed but is set at *15 seconds*. The value for subsequent notification delay is stored in the *msDS-Replication-Notify-Subsequent-DSA-Delay* attribute. The default value is *3 seconds*. If your organization contains Windows 2000 Server domain controllers, you must modify the registry on the Windows 2000 Server domain controllers to modify the default settings of *300 seconds* to notify the first replication partner and *30 seconds* for subsequent notifications. You can also use “*repadmin /computename /notifyopt namingcontext /first:timeinseconds /subs:timeinseconds*” to set the replication wait times. To reset the wait times to the default values, use the same command with no values assigned to the time settings.

- **Strict replication consistency** Strict replication consistency determines how outdated objects are replicated from reconnected domain controllers that have not replicated in longer than a tombstone lifetime. For example, if a domain controller that is offline while an object is deleted remains offline for the entire tombstone period, the tombstone is never replicated to the server. When the server is reconnected to the network, it will try to replicate the object to other domain controllers. If the destination domain controller has strict replication consistency enabled, it will not accept the inbound replication of an outdated object. By default, Windows Server 2008 enforces strict replication consistency. You can modify this by setting the value of the *HKEY_LOCAL_MACHINE\SYSTEM\CurrentControlSet\Services\NTDS\Parameters\Strict Replication Consistency* key to *0*.
- **Amount of data that is replicated in each replication packet** By default, the number of objects Windows Server 2008 domain controllers will replicate in a single packet is 1/1,000,000th the size of RAM, with a minimum of 100 objects and a maximum of 1,000 objects. The maximum size of objects that will be replicated is 1/100th the size of RAM, with a minimum of 1 megabyte (MB) and a maximum of 10 MB. You can modify these settings by creating the Replicator intrasite packet size (objects) and Replicator intrasite packet size (bytes) values in the *HKEY_LOCAL_MACHINE\System\CurrentControlSet\Services\NTDS\Parameters* path.



Caution Before making any changes to the default settings for intrasite replication, make sure that you test the changes thoroughly. In most cases, these settings do not need to be modified.

Intersite Replication

The primary goal of replication between sites is to reduce the amount of bandwidth used for replication traffic. This means that intersite replication traffic has the following characteristics:

- Replication is initiated according to a schedule rather than when changes are made. To manage replication between sites, you must configure a site link connecting the two sites. One of the configuration options on the site link is a schedule for when replication

will occur. Another is the replication interval setting for how often replication will occur during the scheduled time. If the bandwidth between company locations is limited, the replication can be scheduled to happen during nonworking hours.

- Replication traffic is compressed down to about 40 percent of the noncompressed size when replication traffic is more than 32 KB in size. To save bandwidth on the network connection, the bridgehead servers in each site compress the traffic at the expense of additional CPU usage.
- Notifications are not used to alert a domain controller in another site that changes to the directory are available. Instead, the schedule determines when to replicate.



Note You can disable compression for intersite replication and enable notifications. For more details, see the section titled “Configuring Intersite Replication” later in this chapter.

- Intersite replication connections can use either an Internet Protocol (IP) or a Simple Mail Transfer Protocol (SMTP) transport. SMTP can be used as a transport protocol only for the configuration, schema, and application directory partitions, not for the domain partition. The connection protocol you use is determined by the available bandwidth and the reliability of the network that connects company locations.
- Replication traffic is sent through bridgehead servers rather than to multiple replication partners. When changes are made to the directory in one site, the changes are replicated to a single bridgehead server (per directory partition) in that site, and the changes are then replicated to a bridgehead server in the other site. The changes are replicated from the bridgehead server in the second site to all the domain controllers in that site.
- You can easily modify the flow of replication between sites. Almost every component of intersite replication can be changed.



Important One of the key elements in designing AD DS is site design. Site design includes planning the number and location of sites plus the configuration of intersite connections to optimize the use of network bandwidth while minimizing the replication latency. Configuration options for the intersite connections are discussed later in this chapter, and site design issues are discussed in Chapter 5, “Designing the Active Directory Domain Services Structure.”

Replication Latency

Because of the way replication works in Windows Server 2008 AD DS, it can take some time for a change made on one domain controller to be replicated to all the other domain controllers in an organization. This time lag is called the *replication latency*. In most cases, the replication latency is easy to calculate, especially within a site. As mentioned earlier, any change made to the data store on one domain controller will be replicated to that domain controller’s

replication partners in about 15 seconds. The destination domain controller will hold that change for 15 seconds and then pass it on to its replication partners. So the replication latency within a site is about 15 seconds times the number of hops the change has to take before reaching all domain controllers. As explained in the next section, the replication topology within a site never requires more than three hops, so the maximum replication latency within a site will usually be less than one minute.

Determining the replication latency between sites is more difficult. First of all, you must calculate the replication latency within the source site. This replication latency is the amount of time it takes for a change made on a domain controller in the site to be replicated to the source site's bridgehead server. After the information arrives at the originating site's bridgehead server, the site link schedule and replication interval determine the amount of time it takes for the information to get to the destination site. The default configuration for site links is to replicate every three hours. If this configuration is not changed, a maximum of three hours will be added to the replication latency. When the information arrives at the bridgehead server in the destination site, the intrasite replication latency for the destination site must be added. In some cases, this replication latency might be unacceptable. To minimize this, you can shorten the replication interval to a minimum of 15 minutes for intersite replication.

Managing replication latency is a matter of balancing the need for a short latency period and bandwidth limitations. If you want the shortest possible latency period, you should put all the domain controllers in the same site, and the replication latency will be about one minute for all domain controllers. However, if your company locations are separated by WAN connections with limited bandwidth, you will require multiple sites so that you can manage network utilization for AD DS replication, but replication latency will be higher.

Urgent Replication

In some cases, the replication latency described in the previous section is too long. In particular, this is the case when a security-related attribute has been modified in the directory. For these situations, AD DS uses *urgent replication*, in which a domain controller forwards the changes immediately to its replication partners. Any domain controller receiving an urgent update will also immediately forward the change. In this way, all domain controllers in the site are updated within seconds. The following types of changes trigger an urgent replication:

- Modifying the account lockout policy for the domain
- Modifying the domain password policies
- Moving the relative identifier (RID) master to a new domain controller
- Changing a Local Security Authority (LSA) secret, such as when the domain controller machine password is modified
- Locking out a user account when a user attempts to log on too many times using an incorrect password

By default, urgent updates apply only to intrasite replication and not to intersite replication. This default handling of urgent updates can be modified by enabling notification for replication between sites.

User password changes are not replicated using the same urgent replication model. Instead, when a user changes his or her password on a domain controller, the password change is immediately replicated directly to the PDC emulator for the domain. This replication crosses site boundaries and does not make use of the bridgehead servers in each site. Instead, the domain controller where the change was made uses an RPC connection to the PDC emulator to update the password. The PDC emulator then updates all the other domain controllers through the normal process of replication. If the user tries to log on to a domain controller that has not yet received the new password, the domain controller will check with the PDC emulator to see if there are any updated password changes for the user before denying the logon.

Replication Topology Generation

One of the keys to understanding AD DS replication is understanding how the replication topology is created. By default, the process of creating the replication topology is handled automatically by AD DS. Although the replication topology can be manually configured, in most cases the default configuration by the system is the best option.

In order for the replication topology to be successfully created, the following components must be in place:

- **Routable IP infrastructure** In order to configure intersite replication, you need to configure AD DS sites and map the sites to IP subnet address ranges. Domain controllers and client computers use this IP subnet to site mapping when locating domain controllers.
- **DNS** AD DS replication topology requires DNS in order for domain controllers locate replication partners. DNS also stores SRV resource records that provide site affinity information to clients searching for domain controllers.
- **Netlogon service** Netlogon is required for DNS registrations. As well, the Netlogon service must be running for AD DS to function.
- **Remote Procedure Call (RPC) connectivity** AD DS domain controllers must be able to connect to other domain controllers in the same domain by using RPCs. RPCs must be used between domain controllers in the same site and in different sites if the domain controllers are in the same domain. SMTP is an alternative protocol that can be used by domain controllers in different domains and sites.
- **Intersite Messaging** Intersite Messaging is required for SMTP intersite replication and for site coverage calculations. If the forest functional level is Windows 2000, Intersite Messaging is also required for intersite topology generation.

Knowledge Consistency Checker

Knowledge Consistency Checker (KCC) is the process that runs on every domain controller to create the replication topology within a site and between sites. As soon as a domain controller is added to an AD DS forest, KCC begins creating a replication topology that is both efficient and fault tolerant. As additional domain controllers are added to a site or as additional sites are added, KCC uses the information about servers, sites, site links, and schedules to create the optimal replication topology.

The KCC runs on each domain controller. It uses the forest information stored in the configuration directory partition on each domain controller to create a replication topology. Because all domain controllers use the same configuration information and the same algorithm for creating the topology, the topology is created without direct communication between KCC components on different domain controllers. The KCC communicates with other KCCs only to make an RPC request for replication error information.

KCC also dynamically deals with changes or failures within the replication topology. If one of the domain controllers is offline for a period of time, KCC revises the replication topology to work around the unavailable domain controller. By default, KCC on every domain controller recalculates the replication topology every 15 minutes. You can force KCC to recalculate the replication topology at any time through the Active Directory Sites And Services administrative tool by locating the server where you want to check the replication topology, right-clicking the NTDS Settings container in the server container, selecting All Tasks, and then selecting Check Replication Topology. You can also force the domain controller to recalculate the replication topology by using the Repadmin */kcc domaincontrollername* command.

Connection Objects

When KCC creates the replication topology, it creates a series of connection objects that are stored in the configuration directory partition of AD DS. The connection objects are direct logical connections between domain controllers that are used to replicate directory information. KCC tries to create a replication topology that is both efficient and fault-tolerant. KCC builds as many connection objects as are required to achieve these goals.

Connection objects are always created as one-way pull connections between two domain controllers. This is because the normal process of replication is always a pull operation where the destination domain controller requests the information from a sending domain controller. In most cases, KCC will build two one-way connections between domain controllers so that information can be replicated either way.

In most cases, the connection objects automatically created by KCC are optimized and you do not need to make any changes. However, in some cases you might want to modify the connection objects. For example, you may need to modify the connection object to aid in troubleshooting AD DS replication.

You can modify the default connection objects in two ways: by modifying some settings on connection objects created by KCC and by adding new connection objects.

Modifying a Connection Object Created by KCC

You can modify the schedule and the source domain controller for a connection object within a site, and you can also modify the transport protocol for connection objects between sites. The connection interface is shown in Figure 4-2. By default, domain controllers within a site will check all their replication partners for missed updates every 15 minutes. You can change that schedule to never check or to check every hour or every half hour. When you modify the connection object, it is renamed from *<automatically generated>* to the object's globally unique identifier (GUID). You can rename the object after modifying it.

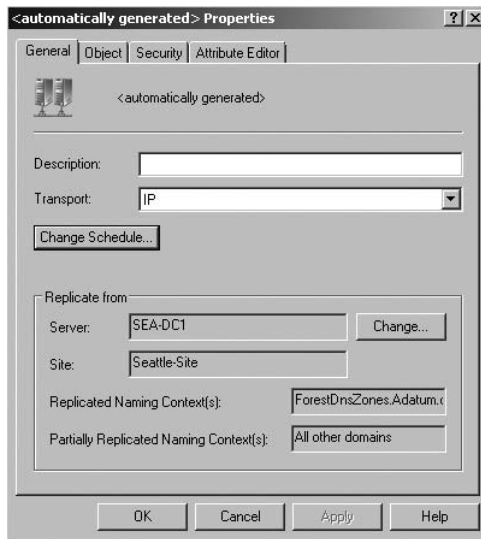

Figure 4-2 Modifying an existing connection object.

Creating a New Connection Object

You can also create an entirely new connection object to force a particular replication topology. When you create a connection object, you are given a choice of which domain controller to pull changes from. You can also modify any of the other settings on the connection agreement.

KCC will not delete or modify any connections that have been manually modified or created. However, KCC will use the manual connection objects as it would use any other connection, and KCC might reconfigure the connection objects in the site to compensate for the manually created connections.

Intrasite Replication Topology

Within a single site, KCC will create a replication topology that includes redundant links. The primary goal for designing AD DS replication is availability and fault tolerance. The unavailability of a single domain controller should not cause AD DS replication to fail. The disadvantage of using redundant links is that a domain controller might receive the same update several times, because each domain controller will have multiple replication partners. As described earlier, AD DS replication uses propagation dampening to avoid multiple updates of the same information.

As domain controllers with replicas of particular AD DS partitions are added to the organization, KCC automatically begins creating the replication topology. This topology forms a replication ring. Figure 4-3 shows an example of a simple network structure with three domain controllers in the same domain and in a single site.

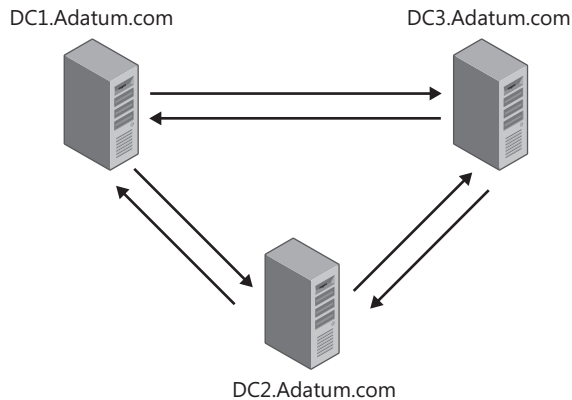

Figure 4-3 A simple replication ring.

As shown in Figure 4-3, KCC creates a replication ring in which every domain controller is configured with two incoming replication connections. If one of the connections is not available, updates can still arrive on the other connection. Also, each domain controller is configured as the source domain controller for two other domain controllers. This creates a redundant ring for each domain controller. As the number of domain controllers with a replica of a particular partition increases, a second principle for creating connections becomes important. KCC will always create a replication topology in which each domain controller in a site is no more than three replication hops away from any other domain controller. As the number of domain controllers with the same directory partition in a site increases beyond seven, extra connection objects are created to decrease the potential number of hops to three or fewer. For example, the site shown in Figure 4-4 has nine domain controllers. It would have a replication topology that would include at least one additional connection.

Replication rings are based on directory partitions. This means that KCC calculates a replication ring for each directory partition. For example, an organization might have multiple domains in a single site and an application directory partition that is replicated to several domain controllers in the site. The configuration could be set up as shown in Figure 4-5.

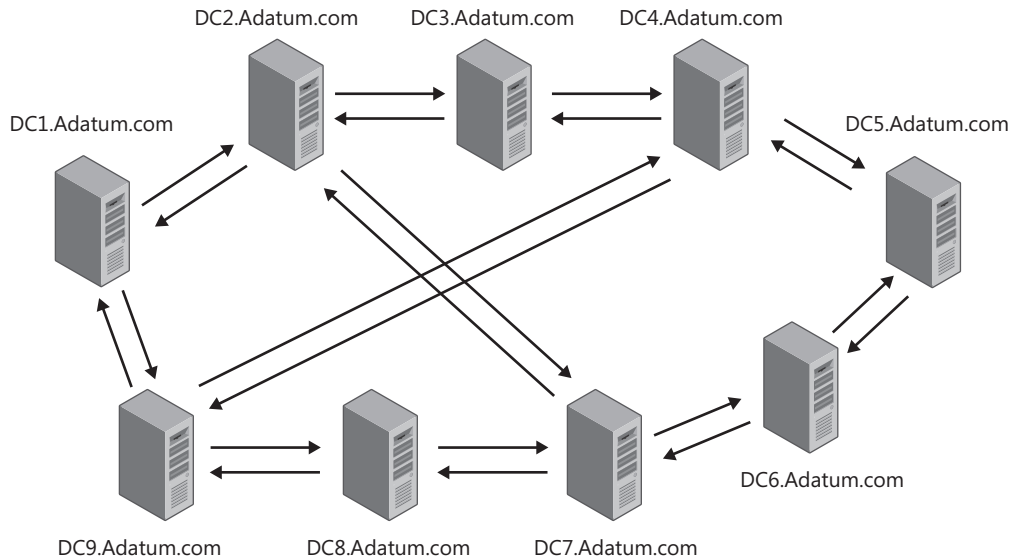
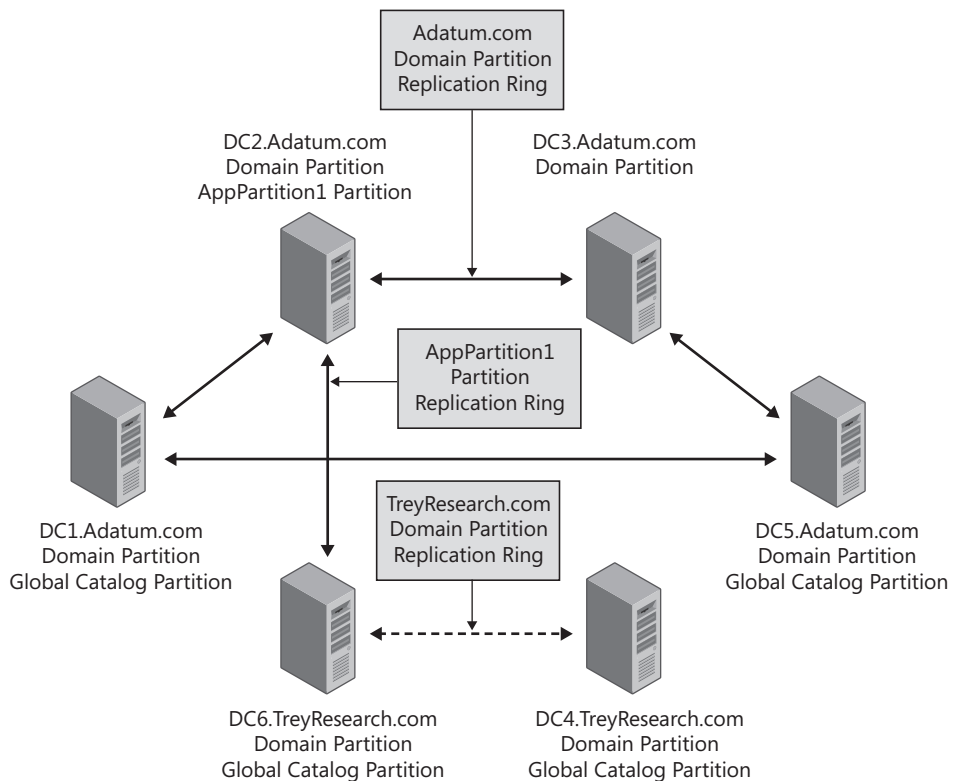

Figure 4-4 A replication ring with more than seven domain controllers.



Note: All domain controllers also host a replica of the Configuration and Schema Partitions. The replication ring for the Configuration and Schema Partitions would include all the domain controllers.

Figure 4-5 Replication rings created for each directory partition.

In the scenario illustrated in Figure 4-5, the replication rings shown in Table 4-1 would be created.

Table 4-1 Replication Rings in a Complex Site

Directory Partition	Replication Partners
Configuration directory partition, schema directory partition	All the domain controllers would be included in the replication ring for both the configuration directory partition and the schema directory partition.
ADatum.com domain directory partition	DC1.ADatum.com, DC2.ADatum.com, DC3.ADatum.com, DC5.ADatum.com
TreyResearch.com domain directory partition	DC4.TreyResearch.com, DC6.TreyResearch.com
Global catalog partition	DC1.ADatum.com, DC4.ADatum.com, DC4.TreyResearch.com
AppPartition1 application directory partition	DC2.ADatum.com, DC6.TreyResearch.com



Note The Domain Name System (DNS) application directory partitions (ForestDnsZones and DomainDnsZones) are also included in the replication topology. To keep the Figure 4-5 scenario from getting too complicated, these partitions are not included in that figure nor in the associated table. As discussed in Chapter 3, “Active Directory Domain Services and Domain Name System,” these partitions are treated exactly like other domain directory partitions. Also, the global catalog replication topology is not shown in Figure 4-5. The process of creating a global catalog replication ring is slightly different than for other partitions and will be described in the next section.

The replication connections and replication status can be viewed by using the Repadmin command-line tool with the `/showrepl` parameter. Figure 4-6 shows the partial output when running this command on a domain controller in a forest with multiple domains and sites.

The replication ring is a logical concept; the actual replication topology as implemented with the connection objects does not duplicate the replication rings exactly. Although a separate replication ring is created for each directory partition, KCC will not create additional connection objects for each replication ring. Instead, KCC reuses connection objects to use as few connection objects as possible while still creating a replication topology that provides redundancy for each partition. For example, in the scenario illustrated in Figure 4-5, DC2.ADatum.com has a connection object with DC6.TreyResearch.com. This single connection object could be used to replicate the schema partition, the configuration partition, and the AppPartition1 partition, as well as the DNS application directory partitions. You can see which directory partitions are replicated by each connection object by viewing the connection object in Active Directory Sites And Services and Repadmin. As shown in Figure 4-6, you can view the Replicated Naming Context(s) setting on each connection object. You can also use the Repadmin `/showconn servername` to show the partitions that are being replicated by each connection object. Partial output of this command is shown in Figure 4-7. In this figure, you can see that the connection object with SEA-DC2.ADatum.com is being used to replicate the DomainDnsZones, ForestDnsZones, ADatum.com, Configuration, and Schema partitions.

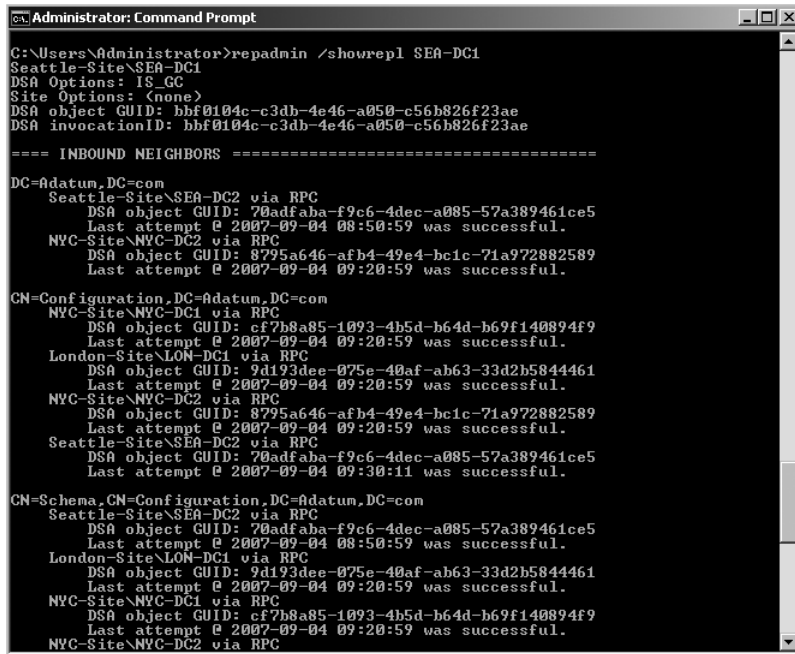

```

C:\Users\Administrator>repadmin /showrepl SEA-DC1
Seattle-Site\SEA-DC1
DSA Options: IS_GC
Site Options: <none>
DSA object GUID: bbf0104c-c3db-4e46-a050-c56b826f23ae
DSA invocationID: bbf0104c-c3db-4e46-a050-c56b826f23ae

==== INBOUND NEIGHBORS =====

DC=Adatum,DC=com
  Seattle-Site\SEA-DC2 via RPC
    DSA object GUID: 70adfabaf9c6-4dec-a085-57a389461ce5
    Last attempt @ 2007-09-04 08:50:59 was successful.
  NYC-Site\NYC-DC2 via RPC
    DSA object GUID: 8795a646-afb4-49e4-bc1c-71a972882589
    Last attempt @ 2007-09-04 09:20:59 was successful.

CN=Configuration,DC=Adatum,DC=com
  NYC-Site\NYC-DC1 via RPC
    DSA object GUID: cf7b8a85-1093-4b5d-b64d-b69f140894f9
    Last attempt @ 2007-09-04 09:20:59 was successful.
  London-Site\LON-DC1 via RPC
    DSA object GUID: 9d193dee-075e-40af-ab63-33d2b5844461
    Last attempt @ 2007-09-04 09:20:59 was successful.
  NYC-Site\NYC-DC2 via RPC
    DSA object GUID: 8795a646-afb4-49e4-bc1c-71a972882589
    Last attempt @ 2007-09-04 09:20:59 was successful.
  Seattle-Site\SEA-DC2 via RPC
    DSA object GUID: 70adfabaf9c6-4dec-a085-57a389461ce5
    Last attempt @ 2007-09-04 09:30:11 was successful.

CN=Schema,CN=Configuration,DC=Adatum,DC=com
  Seattle-Site\SEA-DC2 via RPC
    DSA object GUID: 70adfabaf9c6-4dec-a085-57a389461ce5
    Last attempt @ 2007-09-04 08:50:59 was successful.
  London-Site\LON-DC1 via RPC
    DSA object GUID: 9d193dee-075e-40af-ab63-33d2b5844461
    Last attempt @ 2007-09-04 09:20:59 was successful.
  NYC-Site\NYC-DC1 via RPC
    DSA object GUID: cf7b8a85-1093-4b5d-b64d-b69f140894f9
    Last attempt @ 2007-09-04 09:20:59 was successful.
  NYC-Site\NYC-DC2 via RPC

```

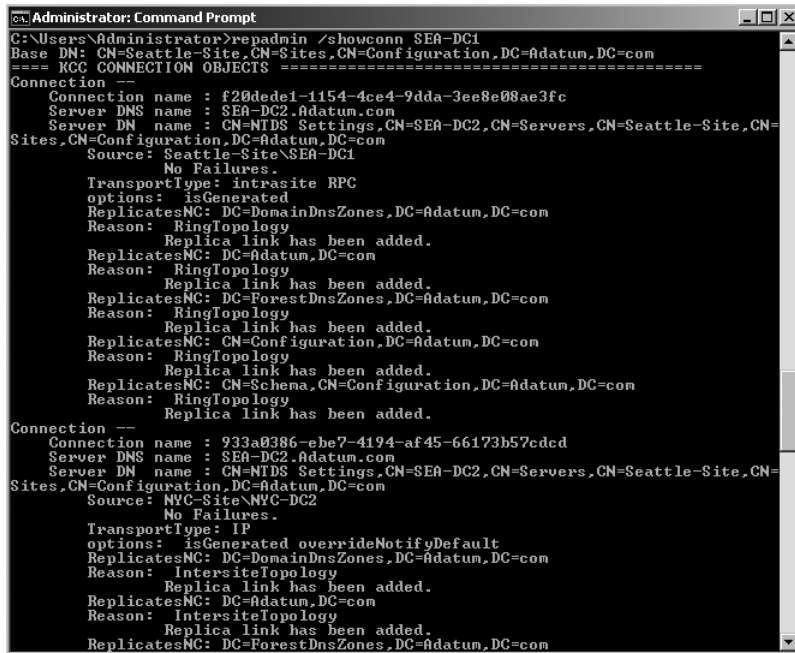
Figure 4-6 Using *Repadmin* to view the replication connections.

```

C:\Users\Administrator>repadmin /showconn SEA-DC1
Base DN: CN=Seattle-Site,CN=Sites,CN=Configuration,DC=Adatum,DC=com
==== KCC CONNECTION OBJECTS =====
Connection
  Connection name : f20dede1-1154-4ce4-9dda-3ee8e08ae3fc
  Server DNS name : SEA-DC2.Adatum.com
  Server DN name : CN=NTDS Settings,CN=SEA-DC2,CN=Servers,CN=Seattle-Site,CN=Sites,CN=Configuration,DC=Adatum,DC=com
  Source: Seattle-Site\SEA-DC1
  No Failures.
  TransportType: intrasite RPC
  options: isGenerated
  ReplicatesNC: DC=DomainDnsZones,DC=Adatum,DC=com
  Reason: RingTopology
    Replica link has been added.
  ReplicatesNC: DC=Adatum,DC=com
  Reason: RingTopology
    Replica link has been added.
  ReplicatesNC: DC=ForestDnsZones,DC=Adatum,DC=com
  Reason: RingTopology
    Replica link has been added.
  ReplicatesNC: CN=Configuration,DC=Adatum,DC=com
  Reason: RingTopology
    Replica link has been added.
  ReplicatesNC: CN=Schema,CN=Configuration,DC=Adatum,DC=com
  Reason: RingTopology
    Replica link has been added.
Connection --
  Connection name : 933a0386-ebe7-4194-af45-66173b57cdcd
  Server DNS name : SEA-DC2.Adatum.com
  Server DN name : CN=NTDS Settings,CN=SEA-DC2,CN=Servers,CN=Seattle-Site,CN=Sites,CN=Configuration,DC=Adatum,DC=com
  Source: NYC-Site\NYC-DC2
  No Failures.
  TransportType: IP
  options: isGenerated overrideNotifyDefault
  ReplicatesNC: DC=DomainDnsZones,DC=Adatum,DC=com
  Reason: IntersiteTopology
    Replica link has been added.
  ReplicatesNC: DC=Adatum,DC=com
  Reason: IntersiteTopology
    Replica link has been added.
  ReplicatesNC: DC=ForestDnsZones,DC=Adatum,DC=com

```

Figure 4-7 A single connection object used to replicate multiple directory partitions.

Global Catalog Replication

The global catalog is a different partition than the other partitions in that it is built from all the domain databases in the entire forest. The global catalog itself is read-only on all domain controllers, which means that the information in the global catalog cannot be directly modified by the administrator. The global catalog is just a list of all the attributes that are moved into the global catalog because their *isMemberOfPartialAttributeSet* attribute is set to *true*.

The fact that the global catalog is created from the domain databases also affects the replication ring for the global catalog. Each global catalog server must get the global catalog information from the domain controllers in all domains. For a simple example, see Figure 4-8, which shows a company with two domains and one domain controller in each domain in the same site. Only the DC1.ADatum.com domain is configured as a global catalog server. The global catalog server is also the only domain controller for the ADatum.com domain, so it will extract the global catalog information for ADatum.com from its own domain database. The domain controller in the TreyResearch.com domain has the only copy of that domain directory partition, so DC1.ADatum.com collects the global catalog information for the TreyResearch.com domain from DC2.TreyResearch.com. To extract the information from the TreyResearch.com domain, a connection object is created from DC2.TreyResearch.com to DC1.ADatum.com. This connection is then used to replicate the global catalog information to DC1.ADatum.com.

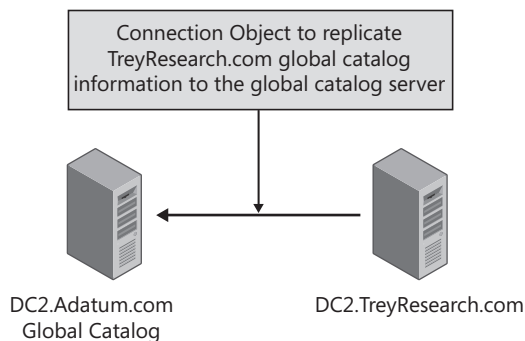

Figure 4-8 An example of simple global catalog replication.

Figure 4-9 shows a more complicated example of how the global catalog is created and replicated. In this scenario, a connection object is configured from a domain controller in every domain to each global catalog server. For example, DC1.ADatum.com will have an inbound connection object from DC2.ADatum.com, DC4.TreyResearch.com, and DC6.Contoso.com. This connection object is used to build the global catalog on DC1.ADatum.com. Each of the other global catalog servers will have a similar set of connection objects created. Also, a separate replication ring is created for the global catalog partition with all of the global catalog servers.

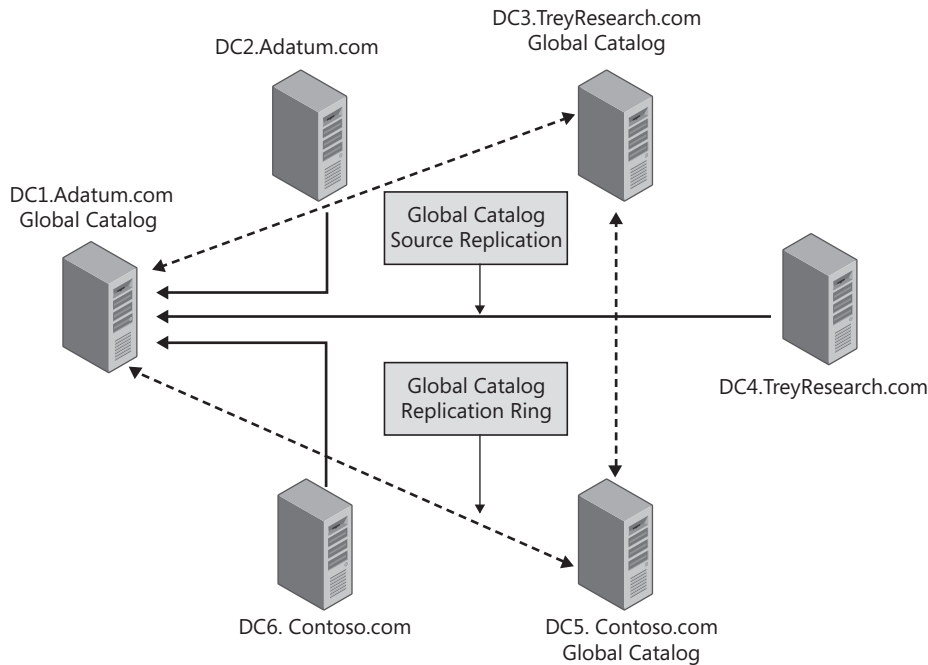

Figure 4-9 An example of a more complicated global catalog replication.

Intersite Replication Topology

When additional sites are added to a forest, the replication topology becomes increasingly complex. In a multisite scenario, a replication topology must be created for each site, and a replication topology must be created for replication between sites. To deal with this complexity, the process for creating connection objects changes for the intrasite replication. Within a site, KCC on each domain controller is responsible for creating the connection objects that it needs to ensure that it has the required replication redundancy for all of its partitions; it then replicates the information about the connection objects to the other domain controllers. Also, the domain controller receives information about the connection objects that have been created by other domain controllers. The next time KCC runs, connection objects might be added, modified, or deleted based on the information the domain controller has received about other connection objects in the site. Eventually, KCCs on all the domain controllers in a site determine the optimal replication configuration.

A similar approach is used when determining the replication topology between sites, except that one domain controller in each site is responsible for developing the intersite topology. KCC on one domain controller in the site is designated as the Inter-Site Topology Generator (ISTG) for the site. There is only one ISTG per site regardless of how many domains or other directory partitions there are in the site. ISTG is responsible for calculating the ideal replication topology for the entire site. This process consists of the following two actions:

- Identifying the bridgehead servers for each directory partition that is present in the site. Replication between sites is always sent from a bridgehead server in one site to a bridgehead server in another site. This means that information is replicated only once across the network connection between the sites.
- Creating the connection objects between the bridgehead servers to ensure that the information is replicated between the sites. Because the replication is configured between bridgehead servers, there are no redundant connection objects configured as there are within a site. However, the ISTG will create connection objects with bridgehead servers in multiple sites if the site links are configured to enable the connections.

When a new site is added to the forest, ISTG in each site determines which directory partitions are present in the new site. ISTG then calculates the new connection objects that will be needed to replicate the required information from the new site. Also, ISTG designates one domain controller to be the bridgehead server for each directory partition. ISTG creates the required connection agreement in its directory, and this information is replicated to the bridgehead server. The bridgehead server then creates a replication connection with the bridgehead server in the remote site, and replication begins.

To see how the replication topology is created between sites, see Figure 4-10. In this example, the forest contains two sites and two domains with domain controllers for each domain in each site. There is also at least one global catalog server in each site. This means that each site contains a directory partition for each of the domains and a global catalog partition, as well as the schema directory partition and the configuration directory partition. Two bridgehead servers would be designated in each site, because each of these partitions must be replicated between the sites. One of the bridgehead servers in each site will be a domain controller in the Adatum.com domain. Another bridgehead server in each site must be a domain controller in the TreyResearch.com domain. In the Figure 4-10 example, DC1.Adatum.com and DC6.TreyResearch.com are also global catalog servers. This means that they will become bridgehead servers to replicate global catalog information between sites. Because the schema directory partition and the configuration directory partition are shared by all domain controllers, one of the existing connection objects can be used to replicate these partitions.



Note This discussion of the replication topology is based on the default behavior for AD DS domain controllers. Administrators can modify the default behavior, especially for replication between sites. These modifications and the effect of these changes are discussed later in this chapter.

RODCs and the Replication Topology

RODCs also participate in normal AD DS replication, and connection objects must be created between RODCs and other domain controllers. However, because RODCs have read-only copies of the AD DS database, the KCC will only create single one-way connection objects from a domain controller with a writable copy of the database to the RODC. The RODC can

only pull changes from other domain controllers; it can never be configured as a replication source for any connection object.

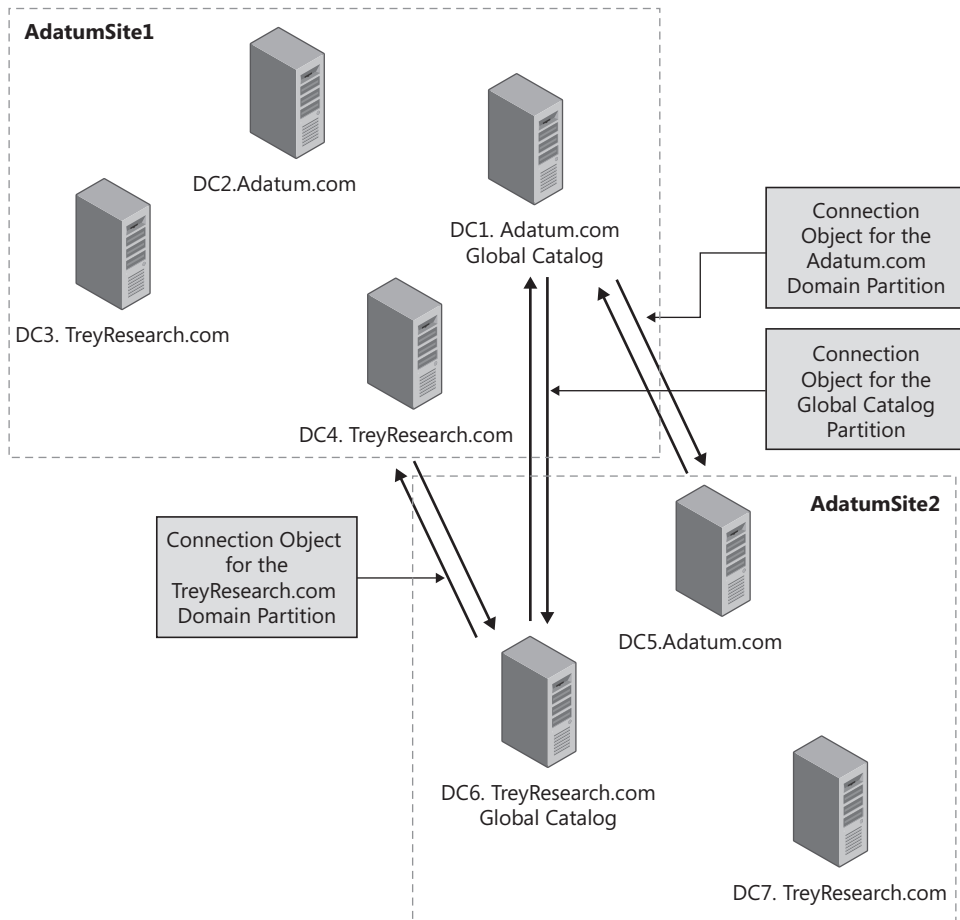

Figure 4-10 Intersite connection objects.

RODC replication is also limited by which domain controllers can be direct replication partners. RODCs can replicate all AD DS partitions except the domain partition from Windows Server 2003 domain controllers. RODCs can also replicate all partitions from another Windows Server 2008 domain controller, but they must replicate the domain partition from a domain controller running Windows Server 2008. This means that each RODC must have a connection object with a Windows Server 2008 domain controller with a writable copy of the database for the RODC's domain. This also means that when you upgrade a domain from Windows Server 2003, the first Windows Server 2008 domain controller cannot be an RODC.

If the RODC is deployed in a separate site, the Windows Server 2008 should be placed in the nearest site in the topology. Figure 4-11 provides an example of a possible RODC deployment and the connection objects that would be configured.

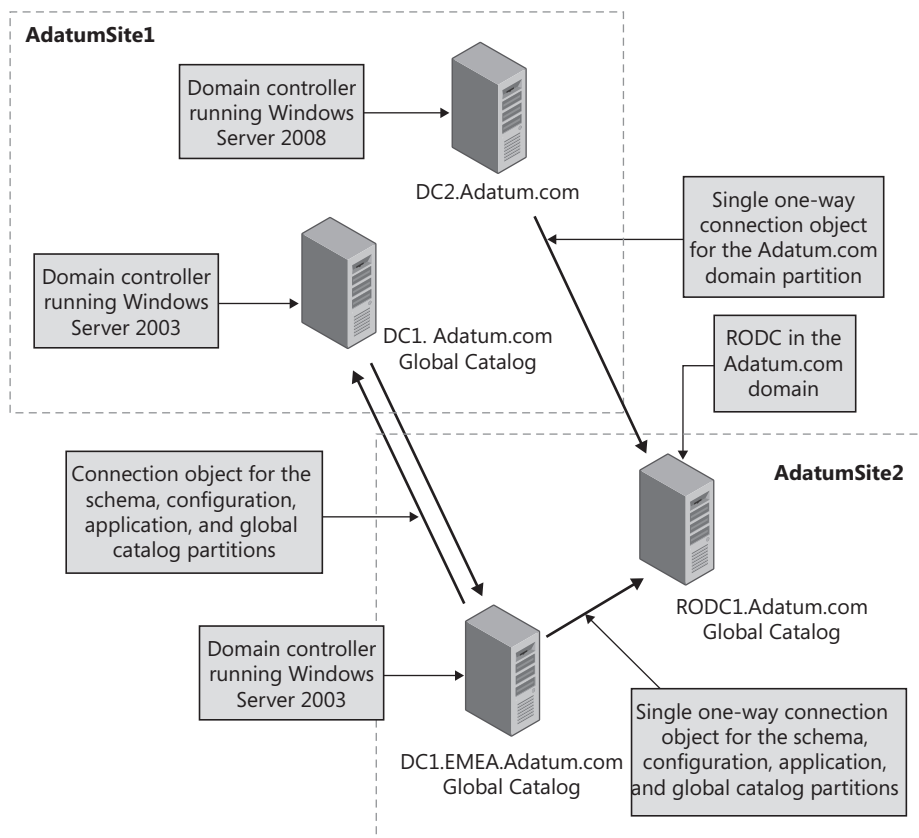

Figure 4-11 Replication connection objects with RODCs.

Configuring Intersite Replication

The most important reason for creating multiple sites in AD DS is to control replication traffic between company locations, especially between locations that are separated by slow WAN connections. As described in Chapter 2, an AD DS site is a network location in which all the domain controllers are connected to each other with fast and reliable network connections. One of the tasks of setting up an AD DS network is determining where to draw the site boundaries and then connecting the sites together.



Note Defining clear criteria for when to create an additional site is difficult because of the large numbers of variables that have to be included in this decision. Chapter 5 goes into detail about when you should consider creating additional sites. That chapter also covers many of the other design issues that you must consider when designing the site topology.

Creating Additional Sites

When AD DS is installed, a single site called the Default-First-Site-Name (the site can be renamed) is created. Because sites are usually based on the company location, you can rename this site to more accurately reflect the location where the domain controllers in the site are located. If additional sites are not created, all subsequent domain controllers will be added to this site as they are installed. However, if your company has multiple locations with limited bandwidth between the locations, you will almost certainly want to create additional sites.

Additional sites are created using the Active Directory Sites And Services administrative tool (see Figure 4-12). To create a new site, right-click the Sites container and then click New Site.

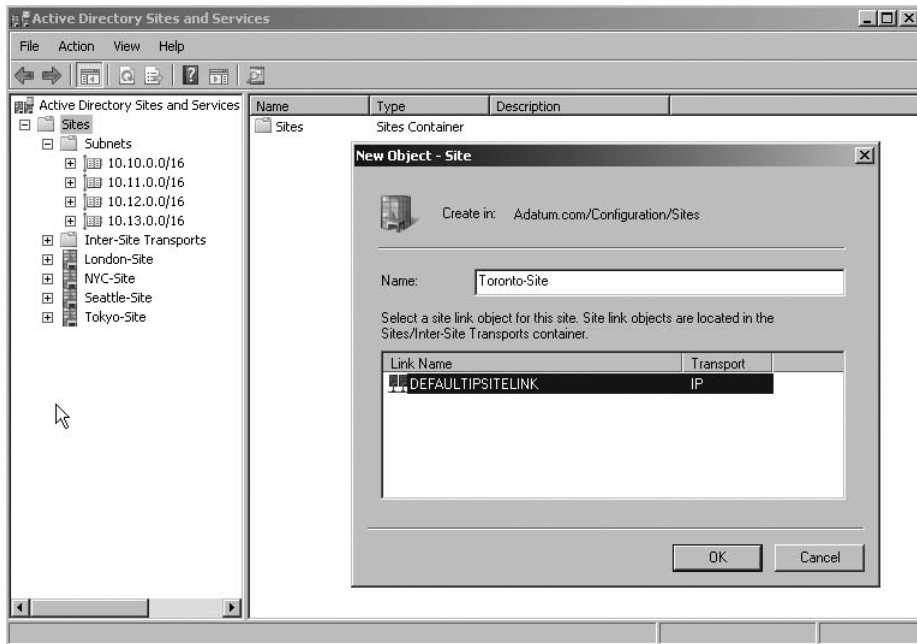

Figure 4-12 Creating a new site in Active Directory Sites And Services.

When you create a new site, you must link the site with an existing site link. This ensures that the site will automatically be included in the replication topology. From the Link Name list, choose which site link will be used to connect this site to other sites.

Each site is associated with one or more IP subnets in AD DS. By default, no subnets are created in AD DS, so you will normally begin by creating all of the subnets associated with the Default-First-Site-Name site. As you create additional sites, also create additional subnets in the Subnets container in Active Directory Sites And Services and associate the subnets with the new site.



On the Disc As you modify the site configuration, ensure that you document all of the changes you make. You can use the `ADDSSites.xlsx` job aid on the CD as a template for documenting the site configuration. You can use the `ListADDSSites.ps1` Windows PowerShell script on the CD to display information about all of the sites in your forest. Remember that you need to provide the full path when running a Windows PowerShell script, and you may need to modify the PowerShell script execution policy before you can run a script.

For examples of Visual Basic Scripting Edition (VBScript) scripts that you can use to obtain site information, see the Script Center Script Repository Web site at <http://www.microsoft.com/technet/scriptcenter/scripts/default.aspx?mfr=true>.

To move an existing domain controller into the site, right-click the domain controller object in its current Servers container and select Move. You are then given a choice about which site you want to move the domain controller into. If you install a new domain controller and you have more than one site in your forest, you are given a choice about which site to install the new domain controller. The default selection in the Active Directory Domain Services Installation Wizard is to locate the domain controller in the site where the IP subnet matches the domain controller's IP address.



Important When you move a domain controller to a new site, ensure that you modify the domain controller IP configuration to reflect the new site location. You will also need to refresh the host record in DNS by using the `IPConfig /refreshDNS` command and update the SRV records by stopping and starting the Netlogon service. Verify that you can ping all domain controllers in the domain by fully qualified domain name after completing the domain controller move.

Site Links

The AD DS objects that connect sites together are called *site links*. When AD DS is installed, a single site link—called `DEFAULTIPSITELINK`—is created. If you do not create any additional site links before you create additional sites, each site is included in this default site link. If all of the WAN connections between your company locations are equal in terms of bandwidth and cost, you can just accept this default configuration. If all the sites are connected by one site link, the replication traffic between all sites will have exactly the same properties. If you make a change on this site link, the replication configuration for all sites will be modified.



On the Disc As part of documenting your site configuration, ensure that you also document the site link configuration. You can use the `ADDSSites.xlsx` job aid on the CD. The `ListADDSSites.ps1` script on the CD lists the site links associated with each site.

However, in many cases, you might not want to have the replication between all sites configured the same way. For example, if your company locations are linked by different network connections, you may want to replicate AD DS information across network connections with limited available bandwidth less frequently than you do across network connections with more available bandwidth. If you want to be able to configure different replication settings between sites, you must create additional site links and assign the appropriate sites to the site links.



Note Creating a site link does not replace the work of ISTG; all it does is make it possible for ISTG to do its work. After a site link is in place, ISTG will use the site link to create the required connection objects to replicate all the AD DS partitions between each site.

The following are the configuration options on all site links. Figure 4-13 shows the interface for configuring site links:

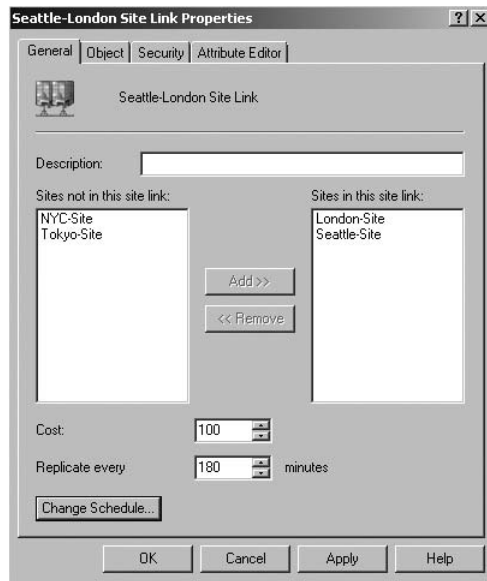

Figure 4-13 Configuring site links.

- **Cost** The cost for a site link is an administrator-assigned value that defines the relative cost of the site link. The cost will usually reflect the speed of the network connection and the expenses associated with using the connection. This cost is important if there are redundant site links in the organization, that is, if there is more than one path for replication to travel from one site to another. In all cases, the lowest-cost route will be chosen as the replication path.



Important Creating redundant site links between sites and configuring costs on the site links is only useful if you have multiple WAN connections between the sites. If you only have one network connection between company locations, adding site links provides no benefit.

- **Replication schedule** The replication schedule defines what times during the day the site link is available for replication. The default replication schedule allows for replication to occur 24 hours a day. However, if the available bandwidth to a site is very limited, you might want to have replication occur only during nonworking hours.
- **Replication interval** The replication interval defines the intervals at which the bridgehead servers check with the bridgehead servers in the other sites to see if there are any directory updates. By default, the replication interval for site links is set at *180 minutes*. The replication interval is only applied during the replication schedule. If the replication schedule is configured to allow replication from 22:00 to 05:00, by default, the bridgehead servers will check for updates every three hours during that time.
- **Replication transports** The site link can use either RPC over IP or SMTP as the replication transport. See “Replication Transport Protocols” later in this chapter for more details.

These options provide significant flexibility for configuring replication between sites. However, there are also some mistakes to avoid. To understand how these options work together, consider a company network like that shown in Figure 4-14.

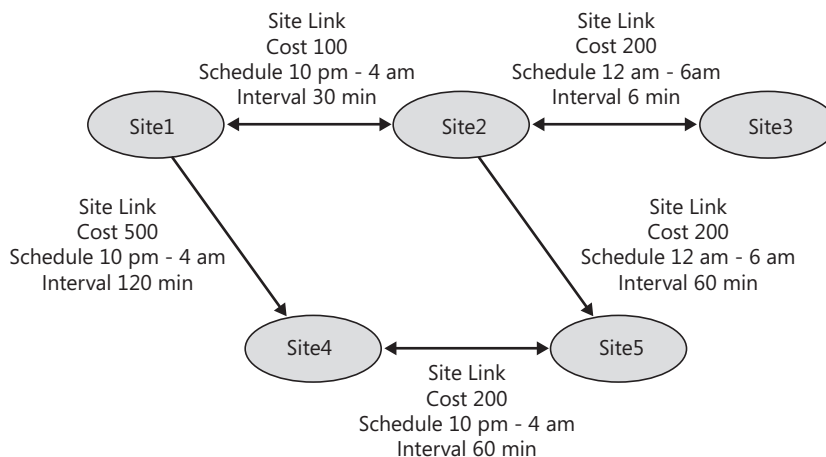

Figure 4-14 A site link configuration.

In Windows Server 2008 AD DS, all site links are considered transitive by default. This means that connection objects can be created between domain controllers that are not in adjacent sites. For example, in Figure 4-14, Site1 has a site link to Site2 and to Site4, and Site2 has a site

link to Site3 and Site5. Because of the transitive nature of the site links, this means that domain controllers in Site1 can also replicate directly with domain controllers in Site3 and Site5.

The site link costs define the path that replication traffic will take through the network. When KCC is creating the routing topology, it uses the accumulated costs for all site links to calculate the optimal routing. In the example shown in Figure 4-14, there are two possible routes between Site1 and Site5: the first route is through Site2; the second route is through Site4. The cost to route through Site2 is 300 (100 + 200), and the cost through Site4 is 700 (500 + 200). This means that all replication traffic will be replicated through Site2 unless the connection is not available.

When replication traffic crosses multiple site links, the site link schedules and replication intervals for each site link combine to determine the effective replication window and interval. For example, effective replication will occur between Site1 and Site3 only during the hours of 00:00 to 4:00 (the overlapping time in the schedules), and the effective replication will happen every 60 minutes (the replication interval for the Site2–Site3 site link).



Note If the schedules for site links do not overlap, it is still possible for replication to occur between multiple sites. For example, if the Site1–Site2 site link is available from 02:00 to 06:00, and the Site2–Site3 site link is available from 22:00 to 01:00, changes to the directory will still flow from Site1 to Site3. The changes will be sent from Site1 to Site2, and then from Site2 to Site3. However, the replication latency would be almost a day in this case, because changes replicated to Site2 at 02:00 would not be replicated to Site3 until 22:00.

Additional Site Link Configuration Options

In addition to the site link configuration options available in Active Directory Sites And Services, you can also configure other site link settings by using ADSIEdit, or by modifying the registry on the domain controllers. For example, you configure the following settings:

- **Turn off compression for intersite replication** By default, all replication traffic between sites is compressed. However, compressing the traffic places an extra load on the domain controller's processor. If you have sufficient bandwidth between the AD DS sites, you can disable the compression in Windows Server 2008 AD DS.
- **Enable notification for intersite replication** By default, replication between sites is based on the schedule and replication frequency configured on the site link. You have the option to enable notification for intersite replication. If notification is enabled, the bridgehead server in a site where a change has occurred notifies the bridgehead server in the destination site, and the changes are pulled across the site link. This can greatly reduce replication latency between sites, but will also increase the network traffic between sites.

To turn off compression or to turn on notification for intersite replication, you must use a tool such as ADSI Edit to modify the Options attribute on either the site link object or the connection object. To turn off compression, set the value of the Options attribute to 4; to turn on notification, set the value to 1.

- **Modify the amount of data that is replicated** You can modify the amount of data that is replicated in each replication packet. By default, the number of objects Windows Server 2008 domain controllers will replicate in a single packet is 1/1,000,000th the size of RAM, with a minimum of 100 objects and a maximum of 1,000 objects. The maximum size of objects that will be replicated is 1/100th the size of RAM, with a minimum of 1 megabyte (MB) and a maximum of 10 MB. You can modify these settings by creating the Replicator inter site packet size (objects) and Replicator inter site packet size (bytes) values in the HKEY_LOCAL_MACHINE\System\CurrentControlSet\Services\NTDS\Parameters path.

Site Link Bridges

In some cases, you might want to turn off the transitive nature of site links by turning off site link bridging and manually configuring site link bridges. When you configure site link bridges, you define which site links should be seen as transitive and which site links should not. Turning off the transitive nature of site links can be useful when you do not have a fully routed network, that is, if all segments of the network are not available at all times (for example, if you have a dial-up or scheduled-demand dial connection to one network location). Site link bridges can also be used to configure replication in situations where a company has several sites connected to a fast backbone with several smaller sites connecting to each larger center using slow network connections. In such cases, site link bridges can be used to manage the flow of replication traffic more efficiently.



More Info Chapter 5 provides details about when and how to use site link bridges.

When you create a site link bridge, you must define which site links are part of the bridge. Any site links you add to the site link bridge are considered transitive with each other, but site links that are not included in the site link bridge are not transitive. In the example used earlier, a site link bridge could be created for the site links connecting Site1, Site2, Site4, and Site5. All of these site links would then be considered transitive, which means that a bridgehead server in Site1 could replicate directly with a bridgehead server in Site5. However, because the site link from Site2 to Site3 is not included in the site link bridge, it is not transitive. That means that all replication traffic from Site3 would flow to Site2, and from there it would flow to the other sites.

To turn off the transitive site links, expand the Inter-Site Transport container in Active Directory Sites And Services, right-click IP, click Properties, and then clear the Bridge All Site Links option on the General tab of the IP Properties sheet.



Caution The site link bridging setting affects all site links using the transport protocol where you disable site link bridging. This means that all site link bridging is disabled, and you will now have to configure site link bridges for all site links if you want transitive site connections.

Replication Transport Protocols

Windows Server 2008 AD DS can use one of three different transport protocols for replication:

- **RPC over IP within a site** All replication connections within a site must use an RPC-over-IP connection. This connection is synchronous, which means that the domain controller can replicate with only one replication partner at any one time. The RPC connection uses dynamic port mapping. The first RPC connection is made on the RPC endpoint mapper port (TCP port 135). This connection is used to determine which port the destination domain controller is using for replication.



Note If you are replicating the directory information through a firewall or are using routers with port filtering enabled, you can specify the port number that the domain controllers will use for replication. To do this, create the following registry key as a DWORD value and specify any valid port number: HKEY_LOCAL_MACHINE\SYSTEM\CurrentControlSet\Services\NTDS\Parameters\TCP/IP Port.

- **RPC over IP between sites** Replication connections between sites can also use RPC over IP. This RPC connection is the same as the intrasite connection with one important exception: by default, all traffic sent between sites is compressed.



Note When you look at the two types of RPC-over-IP connections in the Active Directory Sites And Services administrative tool, you will notice that they are identified differently in the interface. The RPC over IP within a site is called *RPC*, and the RPC over IP between sites is called *IP*.

- **SMTP between sites** Replication connections between sites can also use SMTP to replicate information between sites. SMTP can be a good choice as a replication protocol if the WAN links between company locations have very high latency. SMTP uses an asynchronous connection, which means that the domain controller can replicate with multiple servers at the same time.

Configuring SMTP Replication

Configuring SMTP replication is significantly more complicated than configuring RPC over IP replication between sites. With RPC-over-IP replication, domain controllers use built-in components and Kerberos authentication to automatically configure and secure replication.

To configure SMTP replication, complete the following steps:

1. Install the SMTP Server feature on the bridgehead servers in both sites. When you install the SMTP Server feature, required components from the Web Server (IIS) server role are also installed.
2. Install Active Directory Certificate Services and configure the Certification Authority (CA) as an Enterprise CA. The CA will be used to issue certificates to the domain controllers that will be used to sign and encrypt the SMTP messages that are exchanged between domain controllers. When you install an Enterprise CA, it automatically issues domain controller certificates to domain controllers in the same domain as the Enterprise CA. These domain controllers can use the certificates to secure SMTP data. For domain controllers in other domains in the forest, you must manually request a Domain Controller certificate or a Directory Email Replication certificate.



Note You can also purchase certificates from public CAs to be used for SMTP replication.

3. Configure SMTP site links with a cost that is less than any RPC over IP site link connecting between the two sites. The two sites must not have any domain controllers in the same domain.
4. Ensure that SMTP e-mail can be sent between the domain controllers. If the domain controllers can communicate directly by using port 25, no further configuration is required. However, in some cases, the domain controllers may need to forward the SMTP messages to a SMTP bridgehead server rather than directly to the destination bridgehead server.

Configuring Bridgehead Servers

As mentioned earlier, replication between sites is accomplished through bridgehead servers. By default, ISTG automatically identifies the bridgehead server as it calculates the intersite replication topology. To view which domain controllers are operating as bridgehead servers, you can use the *Repadmin /bridgeheads* command. The command output lists all of the current bridgehead servers in each site, including the directory partitions each bridgehead server is responsible for. The command output also displays whether or not the last replication with each bridgehead server was successful.

If you run the *Repadmin /bridgeheads /v* command, the command output displays the last attempted replication for each directory partition on the bridgehead server, as well as the last successful replication time. Figure 4-15 shows the partial output from this command.

In some cases, you might want to control which domain controllers are going to operate as bridgehead servers. Bridgehead server may require additional server resources if there are many changes to the directory information, replication is set to occur frequently, and the organization has hundreds of sites. To configure which servers will be the bridgehead servers, access the computer objects in the Active Directory Sites And Services administrative tool,

right-click the server name, and then select Properties. (Figure 4-16 shows the interface.) You are given the option of configuring the server as a preferred bridgehead server for either IP or SMTP transports.

```

Administrator: Command Prompt
C:\Users\Administrator>repadmin /bridgeheads /v
repadmin running command /bridgeheads against server localhost
Gathering topology from site Seattle-Site (SEA-DC1.Adatum.com):
Bridgeheads for site Seattle-Site (SEA-DC2.Adatum.com):
=====
Source Site      Local Bridge  Trns      Fail. Time  #      Status
-----
London-Site      SEA-DC1      IP        <never>      0      The operation completed successfully.

Naming Context   Attempt Time  Success Time #Fail  Last Result
-----
Configuration    2007-09-13 09:56:37  2007-09-13 09:56:37  0      The operation completed successfully.
EMEA              2007-09-13 09:56:37  2007-09-13 09:56:37  0      The operation completed successfully.
ForestDnsZones   2007-09-13 09:56:37  2007-09-13 09:56:37  0      The operation completed successfully.

Source Site      Local Bridge  Trns      Fail. Time  #      Status
-----
NYC-Site         SEA-DC1      IP        <never>      0      The operation completed successfully.

Naming Context   Attempt Time  Success Time #Fail  Last Result
-----
Configuration    2007-09-13 09:56:37  2007-09-13 09:56:37  0      The operation completed successfully.
TreyResearch     2007-09-13 09:56:37  2007-09-13 09:56:37  0      The operation completed successfully.

#               Source Site      Local Bridge  Trns      Fail. Time  #      Status
-----
NYC-Site         SEA-DC2      IP        <never>      0      The operation completed successfully.

Naming Context   Attempt Time  Success Time #Fail  Last Result
-----
ForestDnsZones   2007-09-13 09:56:53  2007-09-13 09:56:53  0      The operation completed successfully.
DomainDnsZones   2007-09-13 09:56:53  2007-09-13 09:56:53  0      The operation completed successfully.
Adatum           2007-09-13 09:56:53  2007-09-13 09:56:53  0      The operation completed successfully.
Configuration    2007-09-13 09:56:53  2007-09-13 09:56:53  0      The operation completed successfully.

Source Site      Local Bridge  Trns      Fail. Time  #      Status
-----

```

Figure 4-15 Viewing bridgehead server status using *Repadmin*.



On the Disc If you configure a bridgehead server and then forget that you configured it, you may spend a lot of time troubleshooting AD DS replication if the bridgehead server fails. Ensure that you document preferred bridgehead servers for both types of replication transports in the ADDSSites.xlsx job aid on the CD.

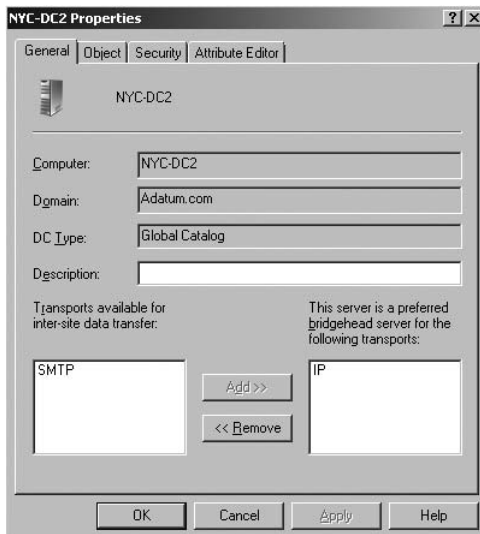

Figure 4-16 Configuring a preferred bridgehead server.

The advantage of configuring preferred bridgehead servers is that you can ensure that the domain controllers you choose will be selected as the bridgehead servers. If you want complete control over which servers are used as bridgehead servers, you must configure a preferred bridgehead server for each partition that needs to be replicated into a site. For example, if a site contains replicas of the ADatum.com domain directory partition, the TreyResearch.com domain directory partition, the global catalog partition, and an application directory partition, you will need to configure at least one domain controller with a replica of each of these partitions. If you do not configure bridgehead servers for all of the partitions, you will get a warning message like the one shown in Figure 4-17, and ISTG will log an event in the event log and then choose a preferred bridgehead server for the partition. You can also configure multiple preferred bridgehead servers. If you do, ISTG will choose one of the identified servers as the bridgehead server.

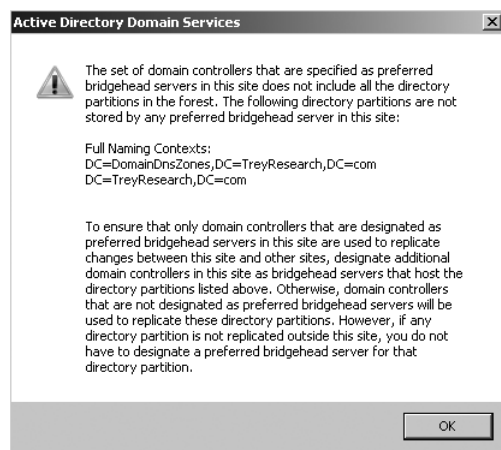

Figure 4-17 Warning message to configure bridgehead servers for each directory partition.

You should configure this option with caution. Configuring preferred bridgehead servers limits the ability of ISTG to choose the bridgehead server—it will always select a server that is configured as a preferred bridgehead server. If this server fails and no other servers have been designated as bridgehead servers for that directory partition, ISTG will not select another bridgehead server and replication will cease until the server is again available or until you have reconfigured the preferred bridgehead server options. If the preferred bridgehead server does fail, you can either remove the server as a preferred bridgehead server and allow ISTG to identify a bridgehead server or choose another preferred bridgehead server.



Caution If the preferred bridgehead server does fail, and you choose to reconfigure the preferred bridgehead server, you need to make any configuration changes in both sites. Because the bridgehead servers are not available, no information will be replicated between the sites until the configuration changes are made in both sites. To make changes in a remote site, connect to a domain controller in the site in Active Directory Sites And Services.

Troubleshooting Replication

If AD DS replication fails, domain controllers will not be updated with changes made on other domain controllers. This may lead to inconsistent experiences for users and administrators, depending on which domain controller they are connecting to. If password or configuration changes for users are not replicated, users may not be able to log on to the network. If group policy settings or the SYSVOL directory are not replicated, users may experience different group policy settings. Because of the importance of AD DS replication, you should be prepared to troubleshoot AD DS replication issues.

Process for Troubleshooting AD DS Replication Failures

The first step in troubleshooting AD DS replication failures is to identify the reason for the failure. In many cases, it can be difficult to immediately identify why AD DS replication fails, so often troubleshooting is a matter of eliminating possible reasons for failure. As general guidance, complete the following steps:

1. Verify network connectivity. As is the case with most troubleshooting scenarios, start by verifying that the domain controllers can communicate with each other on the network. The network connection might be unavailable or network settings may not be configured properly.
2. Verify name resolution. One of the most common causes for replication errors is that DNS name resolution is failing. If you receive error messages indicating that the RPC server is not available or “Target account name is incorrect” errors, verify that the domain controllers can resolve the target server’s FQDN.
3. Test for authentication and authorization errors. If you are receiving access denied errors during replication, then there is a problem with authentication or authorization. To identify the cause of the security error, run the `dcdiag /test:CheckSecurityError /s:DomainControllerName` command, where *DomainControllerName* is the name of the domain controller that you want to test. To test the connection between two domain controllers for replication security errors, run the `dcdiag /test:CheckSecurityError /Repl-Source:SourceDomainControllerName` command. This command tests the connection between the domain controller on which you run the command and the source domain controller (identified by *SourceDomainControllerName*). The output from these commands identifies the security issues between the domain controllers. Fix the issues and then rerun the command to verify that you have addressed the issue.
4. Check the Event Viewer on the affected domain controllers. When replication fails, events describing the nature of the failure are written to the Event Viewer.
5. Check for domain controller performance issues. If a domain controller does not have enough server resources, replication may fail, or the replication queues may back up. For example, if the domain controller runs out of hard disk space on the drive where the AD DS data store is located, the domain controller will not accept replication changes.

In some cases, the domain controller performance may be the cause of delayed replication. To address domain controller performance issues, consider the following:

- a. Move applications or services to another server. If the domain controller is performing multiple roles or running other applications, consider moving the roles or applications to another server on the network.
 - b. Distribute AD DS and DNS roles across multiple servers. AD DS integrated DNS zones provide benefits, but running both AD DS services and DNS services on a single computer can cause performance issues. By distributing the load of these services, you may be able to minimize the server performance impact.
 - c. Deploy domain controllers with 64-bit hardware. Computers with 64-bit hardware provide significant performance gains over domain controllers with 32-bit hardware.
6. Review and modify the replication topology. In large organizations with thousands of sites, calculating the replication topology can consume the processor resources on the domain controller performing the Inter-Site Topology Generator role. Consider decreasing the number of sites in the organization or configuring dedicated bridgehead servers. Also verify that the AD DS site link configuration corresponds with the actual WAN link configuration in your network. AD DS replication should use the WAN connections with maximum available bandwidth whenever possible.



More Info Two excellent resources for troubleshooting specific AD DS replication errors are the Troubleshooting Active Directory Replication Problems Web page (<http://technet2.microsoft.com/windowsserver/en/library/4f504103-1a16-41e1-853a-c68b77bf3f7e1033.msp?mfr=true>) and the How to Troubleshoot Intra-Site Replication Failures Web page (<http://support.microsoft.com/kb/249256>).

Tools for Troubleshooting AD DS Replication

Windows Server 2008 provides several tools for troubleshooting AD DS replication. All of these tools are installed on Windows Server 2008 when the server is configured as a domain controller.

Active Directory Sites And Services

In addition to using Active Directory Sites And Services to configure sites and replication, you can also use it to perform some basic troubleshooting tasks. These tasks include:

- **Forcing the KCC to recalculate the replication topology** To do this, expand the domain controller object in the AD DS site servers container, right-click NTDS Settings, point to All Tasks, and click Check Replication Topology. This forces the KCC to run immediately rather than waiting for the next scheduled update.

- **Forcing a domain controller to pull replication changes** Locate the domain controller to which you want to pull changes in the site servers container. In the NTDS Settings container under the domain controller, right-click the connection object with the domain controller from which you want to pull changes and then click Replicate Now. If both domain controllers are in the same site, you will get an error message or get a message the replication was successful. If the domain controllers are in different sites, you will get a message telling you that the domain controller will attempt immediate replication. Check the Event Viewer for replication errors.
- **Forcing the replication of the configuration partition from or to a domain controller** When you right-click the NTDS object under a domain controller other than the domain controller that is the current focus for Active Directory Sites And Services, you can choose to Replicate configuration from the selected DC or Replicate configuration to the selected DC. One of the benefits of using these commands is that the configuration information will be replicated even if no connection object exists between the domain controllers. This option is useful when a replication partner was removed from the domain while a domain controller was offline and the domain controller cannot locate other domain controllers to create new connection objects.

Repadmin

The most useful tool for monitoring and troubleshooting replication is Repadmin. You can use the Repadmin.exe command-line tool to view the replication topology from the perspective of each domain controller. You can also use Repadmin.exe to manually create the replication topology, force replication events between domain controllers, and view the replication metadata and up-to-date state of vectors.

To run the Repadmin command-line tool, use the following syntax:

```
repadmin command arguments [/u:[domain\]user /pw:{password|*}]
```

You need to provide the user account information only if the current logged-on user is not a member of the Domain Admins group.

The following examples use some of the available command arguments for the Repadmin command-line tool:

- To export the replication information on a domain controller to a .csv file, use this syntax:

```
repadmin /showrep1 DC1.Adatum.com /csv>filename.csv
```

This command is useful because you can open the .csv file by using an application like Microsoft Office Excel and search the file.

- To display the replication partners of the domain controller named DC1, use this syntax:

```
repadmin /showreps DC1.Adatum.com
```

- To display the highest USN on the domain controller named DC2, use this syntax:

```
repadmin /showvector dc=Adatum,dc=com DC2.Adatum.com
```

- To display the connection objects for the domain controller named DC1, use this syntax:

```
repadmin /showconn DC1.Adatum.com
```

- To initiate a replication event between two replication partners, use this syntax:

```
repadmin /replicate DC2.Adatum.com DC1.Adatum.com dc=Adatum,dc=com
```

- To initiate a replication event for a specified directory partition with all of its replication partners, use this syntax:

```
repadmin /synca11 DC1.Adatum.com dc= Adatum,dc=com
```

Running this command will result in the domain controller requesting updates for all directory partitions from all direct replication partners. If you want to force the domain controller to initiate replication of local changes, add the */p* parameter at the end of the command.

Dcdiag

The Dcdiag.exe tool performs a number of tests that check domain controllers for issues that might affect replication. These tests include connectivity, replication, topology integrity, and intersite health tests.

To run the Dcdiag command-line tool, use the following syntax:

```
dcdiag command arguments [/v /f:LogFile /ferr:ErrLog ]
```

In the command, the optional switch */v* directs the command to produce detailed output, */f* directs the output to the log file, and */ferr* redirects fatal error output to a separate log file. To run all of the dcdiag tests on a local computer and display the results in the command prompt window, just type **DCdiag** and press Enter. To check a remote domain controller, run DCDiag */s:Servername*, where *Servername* is the remote domain controller name.

Following are a few of the tests that can be run using DCDiag:

- **Connectivity** Tests whether domain controllers are DNS registered, can be pinged, and have LDAP/RPC connectivity.
- **Replications** Checks for timely replication and any replication errors between domain controllers.
- **NetLogons** Checks that the appropriate logon privileges exist to allow replication to proceed.
- **Intersite** Checks for failures that would prevent or temporarily hold up intersite replication and tries to predict how long it will take before the KCC is able to recover. Results of this test are often not valid, especially in atypical site or KCC configurations or at the Windows Server 2008 forest functional level.

- **FSMOCheck** Checks that the domain controller can contact a KDC, a Time Server, a Preferred Time Server, a PDC, and a global catalog server. This test does not test any of the servers for operations master roles.
- **Services** Checks if the appropriate domain controller services are running.
- **Kccevent** Checks that the Knowledge Consistency Checker is completing without errors.
- **Topology** Checks that the KCC has generated a fully connected topology for all domain controllers.



Note For detailed information on how to use the Repadmin and DCDiag command-line tools, type the command name followed by `/?`.

Additional Tools

Two standard server administrative tools are also useful for monitoring and troubleshooting replication. The first tool is the Event Viewer. One of the event logs added to all domain controllers is a Directory Service event log. Most of the directory replication-related events are logged in this event log, and this should be one of the first places you look when replication fails.

The Reliability and Performance Monitor tool is useful for monitoring the amount of replication activity happening on the server. When a server is promoted to be a domain controller, the *DirectoryServices* performance object and several file replication performance objects are added to the list of performance counters. These performance counters can be used to monitor the level of replication traffic as well as a wide variety of other AD DS-related activities.

Summary

One of the key aspects to managing Windows Server 2008 AD DS is understanding how replication works. A stable replication environment is crucial in maintaining an up-to-date copy of all directory information on all the domain controllers in the forest, which is essential to ensure consistent user logon and directory search performance. By understanding how replication works within a site and between sites, you can also design and implement the optimal replication configuration.

Best Practices

- Replication within a single site happens automatically and quickly and rarely fails. If all of your company's domain controllers are connected by fast network connections, you should implement a single site.

- On the other hand, if your company has multiple locations where you install domain controllers, creating additional sites is the easiest and best way to manage AD DS-related traffic across WAN links with limited available bandwidth. Not only do multiple sites limit replication traffic, but they also keep client authentication traffic local.
- Develop a regular practice of monitoring AD DS replication. Consider using a tool such as the Active Directory Management Pack with System Center Operations Manager to monitor replication on all domain controllers in your site. If you do not have a tool like this, regularly monitor the Directory Service event log and either the DFS Replication event log (if your AD DS forest is at the Windows Server 2008 functional level) or the File Replication Service event log.
- In most organizations, the most important cause of AD DS replication errors is DNS lookup errors. By integrating DNS with AD DS and taking advantage of the DNS directory partitions, you can minimize the chances of DNS errors.

Additional Resources

These resources contain additional information related to this topic:

Related Information

- Chapter 14, “Monitoring and Maintaining Active Directory,” provides details on using monitoring tools such as Event Viewer and Reliability and Performance Monitor to monitor AD DS domain controllers, including monitoring replication.
- Chapter 5, “Designing the Active Directory Domain Services Structure,” goes into detail on designing the AD DS site configuration.
- “Troubleshooting Active Directory Replication Problems” is located at <http://technet2.microsoft.com/windowsserver/en/library/4f504103-1a16-41e1-853a-c68b77bf3f7e1033.msp?mfr=true>. This Web site provides detailed steps for troubleshooting Active Directory replication issues and links to Knowledge Base articles that address specific Event IDs.
- The “How to Troubleshoot Intra-Site Replication Failures” Knowledge Base article at <http://support.microsoft.com/kb/249256> provides details on how to troubleshoot intra-site replication errors. This KB article, as well as many of the other KB articles listed next, refers to Windows Server 2003. Many of the steps in troubleshooting AD DS replication have not changed in Windows Server 2008.
- The “Active Directory Replication Troubleshooter” located at <http://blogs.technet.com/rbeard47/pages/active-directory-replication-troubleshooter.aspx> provides a detailed step-by-step process for troubleshooting Active Directory replication.

- “Fixing Replication DNS Lookup Problems (Event IDs 1925, 2087, 2088)” at <http://technet2.microsoft.com/windowsserver/en/library/43e6f617-fb49-4bb4-8561-53310219f9971033.msp?mfr=true> provides detailed information on how to troubleshoot replication errors related to DNS.
- “How to Troubleshoot RPC Endpoint Mapper Errors” (<http://support.microsoft.com/kb/839880>) provides detailed information on how to troubleshoot replication errors related to RPC connectivity.
- “Service Overview and Network Port Requirements for the Windows Server System” (<http://support.microsoft.com/kb/832017>) describes the ports required by most Windows Server services, including AD DS replication. This information is very useful when configuring firewalls between domain controllers.
- “Replication Not Working Properly Between Domain Controllers After Deleting One from Sites and Services” (<http://support.microsoft.com/kb/262561>) describes how to use the Repadmin tool to create manual connection objects to domain controllers that have been removed from Active Directory Sites And Services.
- “Active Directory Replication Technologies” at <http://technet2.microsoft.com/windowsserver/en/library/53998db6-a972-495e-a4e7-e3ca3f60b5841033.msp> provides detailed information on how AD DS replication works.
- The Script Repository: Active Directory Web site, located at <http://www.microsoft.com/technet/scriptcenter/scripts/ad/default.msp>, has several scripts that can be used to enumerate and modify the AD DS site and site link configuration.

Related Tools

Windows Server 2008 provides several tools that can be used when managing and troubleshooting replication. Table 4-2 lists some of these tools and explains when you would use each of the tools.

Table 4-2 AD DS Replication Tools

Tool Name	Description and Use
Dnslint.exe	This tool is a free download from Microsoft. (See http://support.microsoft.com/kb/321045 for the download location.) This tool can be used to help diagnose common DNS name resolution issues and to verify that DNS records used specifically for AD DS replication are correct.
Nslookup.exe	This tool is included in all Microsoft Windows server and client operating systems. Nslookup is used to query DNS servers and to obtain detailed responses. The information obtained using Nslookup can be used to diagnose and solve name resolution problems, verify that resource records are added or updated correctly in a zone, and debug other server-related problems.
Active Directory Sites And Services	This tool can be used to configure sites and replication and to perform some basic AD DS replication troubleshooting tasks.

Table 4-2 AD DS Replication Tools (*continued*)

Tool Name	Description and Use
Repadmin.exe	Use this command-line tool to view the replication topology from the perspective of each domain controller. You can also use Repadmin.exe to manually create the replication topology, force replication events between domain controllers, and view the replication metadata and up-to-date state of vectors.
DCDiag.exe	Use this tool to perform tests that check domain controllers for issues that might affect replication.

Resources on the CD

- ADDSSite.xlsx is a spreadsheet template for documenting AD DS site information.
- ListADDSSites.ps1 is a simple Windows PowerShell script for listing information about all of the sites in your forest.

Related Help Topics

- “Checklist: Configure an Additional Site” in Active Directory Sites And Services help.
- “Checklist: Configure the Intersite Replication Schedule” in Active Directory Sites And Services help.
- “Troubleshooting Active Directory Domain Services Replication” in Active Directory Sites And Services help.

Delegating the Administration of Active Directory Domain Services

In this chapter:

Active Directory Administration Tasks	326
Accessing Active Directory Objects	327
Active Directory Object Permissions.	329
Delegating Administrative Tasks	345
Auditing the Use of Administrative Permissions.	348
Tools for Delegated Administration	352
Planning for the Delegation of Administration	354
Summary.	355
Additional Resources.	356

Active Directory Domain Services (AD DS) is typically deployed as a common directory service shared between various business divisions within an organization. Using a common directory service helps reduce the costs associated with maintaining the infrastructure, but introduces a number of other considerations:

- How to manage users and resources independently between divisions when decentralized administration is required
- Ensuring that administrators or users can only perform permitted tasks within their own business division
- Ensuring that specific objects or information stored within the directory is only available to administrators with the appropriate permissions

These considerations can be addressed by a thorough understanding of how to delegate administrative tasks. Delegation involves a higher-level administrator granting permissions to other users to perform specific administrative tasks within the Active Directory structure. The Active Directory structure provides a hierarchical view of the directory service: first at the site and domain level, and then at the organizational unit (OU) level within a domain. This hierarchy provides powerful options for managing permissions and delegating administrative tasks at various levels throughout the logical infrastructure.

This chapter describes administrative delegation, starting with a discussion of the various types of tasks that might be delegated within an enterprise. Then it describes object access, the types of permissions that can be assigned to objects residing within the directory, and how to use these permissions for delegation of administration. Finally, the chapter provides information about auditing changes to objects residing within AD DS.

Active Directory Administration Tasks

Active Directory administration tasks typically fall into one of two categories—data management or service management. Data management tasks relate to the management of content that is stored within the Active Directory database. Service management tasks relate to the management of all aspects that are required to ensure a reliable and efficient delivery of the directory service throughout the enterprise.

Table 9-1 describes some of the tasks that are related to each of these categories.

Table 9-1 Active Directory Administration

Category	Tasks
Data management	<ul style="list-style-type: none">■ Account management—includes creating, maintaining, and removing user accounts■ Security group management—includes creating security groups, provisioning security groups to grant access to network resources, managing memberships of security groups, and removing security groups■ Resource management—includes all aspects of managing network resources such as end-user workstations, servers, and resources hosted on servers such as file shares or applications■ Group Policy management—includes all aspects of creating, assigning, and removing Group Policy objects within the Active Directory structure■ Application-specific data management—includes all aspects of managing Active Directory-integrated or enabled applications such as Microsoft Exchange Server
Service management	<ul style="list-style-type: none">■ Installation and trust management—includes aspects such as the creation and deletion of domains, the deployment of domain controllers, and the configuration of appropriate Active Directory functional levels■ Domain controller and directory database management—includes aspects related to the management of domain controller hardware, database maintenance, and the application of service packs and security updates■ Schema management—includes the extension or modification of the schema to support the deployment of Active Directory-enabled applications

Table 9-1 Active Directory Administration (*continued*)

Category	Tasks
	<ul style="list-style-type: none"> ■ Operations master roles management—includes tasks that ensure the proper assignment and configuration of operations master roles ■ Backup and restore management—includes all tasks related to performing regular backups of the directory database and restore procedures when required ■ Replication management—includes all tasks related to the creation, maintenance, and monitoring of the replication topology ■ Security policy management—includes all tasks related to the management of the default domain controller security policy and managing the password, account lockout, and Kerberos account policies



More Info For more information about the tasks related to data management and service management, refer to “Best Practices for Delegating Active Directory Administration” found at <http://www.microsoft.com/technet/prodtechnol/windowsserver2003/technologies/directory/activedirectory/actdid1.msp>.

Delegating data and service management tasks within an organization requires an understanding of the administrative needs of all business units. This understanding ensures the most effective delegation model used to provide a more effective, efficient, and secure networking environment. To deploy the delegation model, you need to understand Active Directory object permissions, delegation methods, and auditing. These concepts are discussed in the next few sections.

Accessing Active Directory Objects

To effectively delegate administrative tasks, you need to know how Active Directory controls access to objects stored within the directory service. Access control involves the following:

- Credentials of the security principle attempting to perform the task or access the resource
- Authorization data used to protect the resource or authorize the task being performed
- An access check that compares the credentials against the authorization data to determine if the security principle is permitted to access the resource or perform the task

When a user logs on to an AD DS domain, authentication takes place and the user receives an access token. An access token includes the security identifier (SID) for the user account, SIDs for each security group of which the user is a member, and a list of privileges held by the user and the user’s security groups. The access token helps to provide the security context

and credentials needed to manage network resources, perform administrative tasks, or access objects residing in Active Directory.

Security is applied to a network resource or an Active Directory object by authorization data that is stored in the *Security Descriptor* of each object. The Security Descriptor consists of the following components:

- **Object owner** The SID for the current owner of the object. The owner is typically the creator of the object or a security principal that has taken over ownership of an object.
- **Primary group** The SID for current owner's primary group. This information is only used by the Portable Operating System Interface for UNIX (POSIX) subsystem.
- **Discretionary access control list (DACL)** A list of access control entries (ACEs) that define the permissions each security principle has to an object. Each security principal that is added to the access control list obtains a set of permissions that specify the extent to which that user or group can manipulate the object. If a user does not appear in an ACE, either individually or as a member of a group, that user has no access to the object.
- **System access control list (SACL)** Defines the audit setting on an object including which security principle is to be audited and the operations that are to be audited.

Figure 9-1 illustrates the architecture of a user's access token and an object's security descriptor. When a user tries to access a network resource or an Active Directory object, an access check is performed and each ACE is examined until a User or Group SID match is found. Access is then determined by the permissions configured on the ACE.

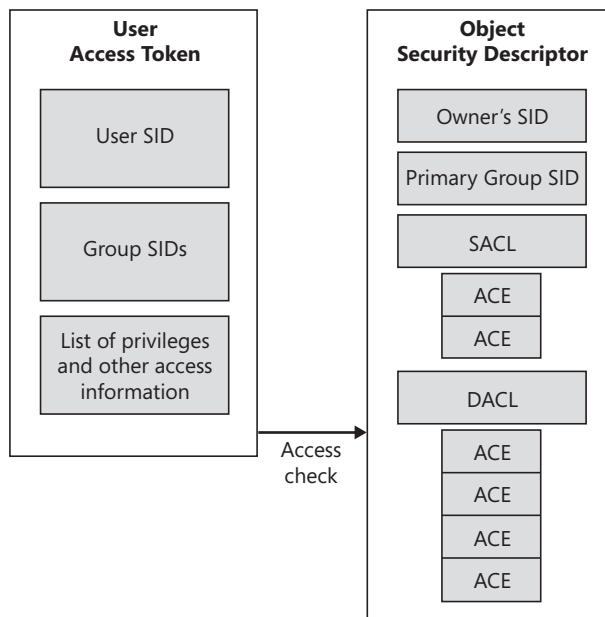

Figure 9-1 Access check between a user's access token and an object's security descriptor.

Evaluating Deny and Allow ACEs in a DACL

ACEs are listed within a DACL in a specific order, which has a direct affect on the outcome of the access check. During an access check, ACEs are evaluated in sequence. The evaluation sequence is listed as follows:

- ACEs that have been explicitly assigned are evaluated before inherited ACEs.
- For each set of explicit or inherited ACEs, Deny ACEs are always evaluated before Allow ACEs.

Figure 9-2 illustrates how Allow and Deny permissions are evaluated for both explicit and inherited ACEs.

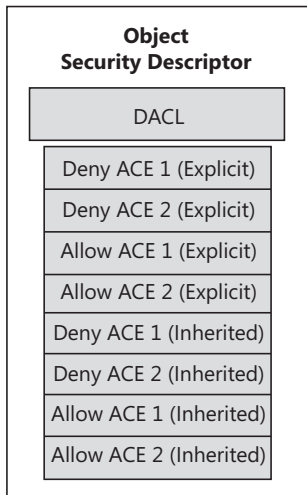

Figure 9-2 Evaluating Allow and Deny ACEs.

Active Directory Object Permissions

Every object in Active Directory has an access control list (ACL), which means that you can modify the permissions on that object. This includes objects visible through the Active Directory Users And Computers administrative console as well as objects visible through the Active Directory Sites and Services administrative console, ADSI Edit, or Ldp.exe. The most common tool used to modify Active Directory object access is Active Directory Users And Computers. However, each of the previously mentioned tools can be used to perform the common task of managing object access within the directory service.

Access control permissions on an Active Directory object are separated into two categories: *standard permissions* and *special permissions*. Special permissions are granular options that can be applied to an object. A standard permission is made up of a group of special permissions to allow or deny a specific function. For example, the Read standard permission is made up of the Read permissions, List contents, and Read all properties special permission entries.

Standard Permissions

To view the standard permissions for any Active Directory object in the domain directory partition, access the Security page for that object's Properties sheet in the Active Directory Users And Computers administrative console.



Note If the Security page is not visible, select Advanced Features on the View menu and then reselect the object and open its Properties sheet.

The Security page displays the group or user names that are assigned permissions to the object. As you select a group or user entry, the associated allow or deny permissions for that entry are shown. Figure 9-3 illustrates the permissions for the Domain Admins group on the Sales organizational unit. Notice that, by default, the Allow box is checked for each permission to provide the Domain Admins group full control over the Sales OU.

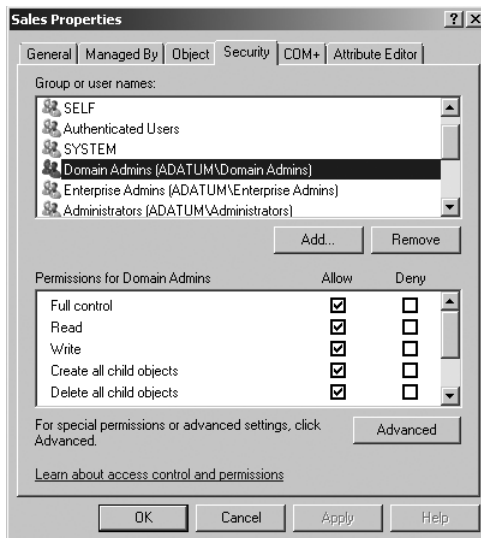

Figure 9-3 Viewing the Security page on an Organizational Unit object.

Depending on the type of object being secured, you will notice that different permissions may be visible on the security page. For example, the following standard permissions are common with all objects:

- Full control
- Read
- Write
- Create all child objects
- Delete all child objects

Some Active Directory objects also have standard permissions that are applied to grouped sets of properties. For example, a user object has several read-and-write property sets such as General Information, Personal Information, Phone And Mail Options, and Web Information. Each of these property sets refers to a set of object attributes, so granting access to a single property set provides access to a set of attributes. For example, the Personal Information property set includes attributes such as *homePhone*, *homePostalAddress*, and *streetAddress*. Using the property sets to assign access to groups of attributes simplifies the process of assigning permissions without having to modify at the granular attribute level.



Note The Active Directory schema defines which attributes are part of each property set by using the *rightsGuid* value for the property category (in the Configuration directory partition) and the *attributeSecurityGUID* for the *schema* object. For example, the *rightsGuid* value for *cn=Personal-Information*, *cn=Extended-Rights*, *cn=configuration*, *dc=forestname* is equivalent to the *attributeSecurityGUID* for *cn=Telephone-Number*, *cn=Schema*, *cn=Configuration*, *dc=forestname*. This means that the telephone number is included in the Personal Information property set.

In addition to the standard permissions, the Security page may also show extended rights related to the object being secured. Depending on the object, these rights include options such as Allowed To Authenticate, Generate Resultant Set Of Policy, Receive As, Send As, Send To, Change Password, and Reset Password.

Special Permissions

One of the entries in the permissions list on the Security page is Special Permissions. In addition to being able to grant standard permissions, you can also grant special permissions to Active Directory objects.



Note You can determine if special permissions are applied to an object by viewing the Allow or Deny check boxes located next to the Special Permissions entry. If a check mark is visible, special permissions have been assigned.

As mentioned previously, special permissions are much more granular and specific than standard permissions. To simplify management, you would typically use standard permissions on an object; however, there may be specific needs that require you to modify the special permission entries.

To get access to special permissions, click Advanced on the Security page and then ensure that the Permissions page is selected. Figure 9-4 shows the interface. Table 9-2 explains the options available on the Permissions page.

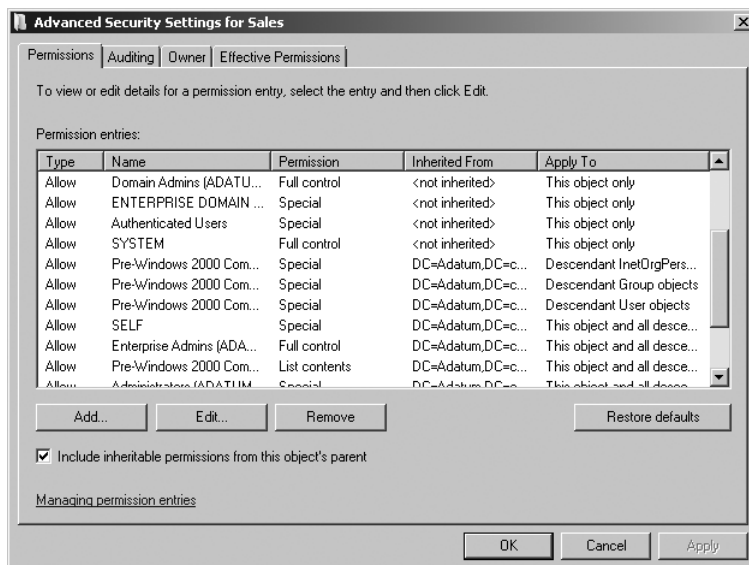

Figure 9-4 Viewing the Advanced Security Settings for an object.

Table 9-2 Special Permissions Configuration

Option	Explanation
Type	This value is set to either <i>Allow</i> or <i>Deny</i> . Normally, the interface sorts the permissions so that all <i>Deny</i> permissions are listed first, but the sort order can be changed by clicking any column header. Regardless of the order of appearance in this column, the <i>Deny</i> permissions are always evaluated first.
Name	This is the name of the security principal to which each ACE applies.
Permission	This column lists the level of permission granted for the security principal. Levels of permission can be standard rights, such as Full Control; special permissions such as Create/Delete User Objects; or just Special. The types of permissions available depend on the type of object and how granular the permission entry is.
Inherited From	This column lists the location where this permission is set and if the permission is inherited from a parent container.
Apply To	This column specifies the depth to which this permission applies. It has a variety of settings, including This Object Only, This Object And All Descendant Objects, All Descendant Objects, as well as many others.
Include Inheritable Permissions From This Object's Parent	This option allows you to specify if parent permission entries are to be applied to the object.
Add/Edit/Remove buttons	These buttons allow you to add new ACEs, remove existing ACEs, or edit a specific ACE to provide more granular permission settings.



Note The Restore Defaults button on the Permissions page resets the permissions on the object to the default permission settings as indicated in the Default Security settings of the object class in the Active Directory Schema.

In many cases, the same security principals may be listed in multiple ACEs. For example, the Account Operators group has multiple Create/Delete entries for Computer objects, Group objects, User objects, Printer objects, and InetOrgPerson objects in separate ACEs. This happens whenever you specify a combination of permissions that cannot be stored within a single ACE. In this example, each ACE can only contain focus on one type of object (Computer, User, etc.), and cannot be combined into a single ACE.

If you add or edit the permissions granted to a security principal, you are provided two different options for applying permissions. Figure 9-5 shows the first option, which is applying permissions to the object.

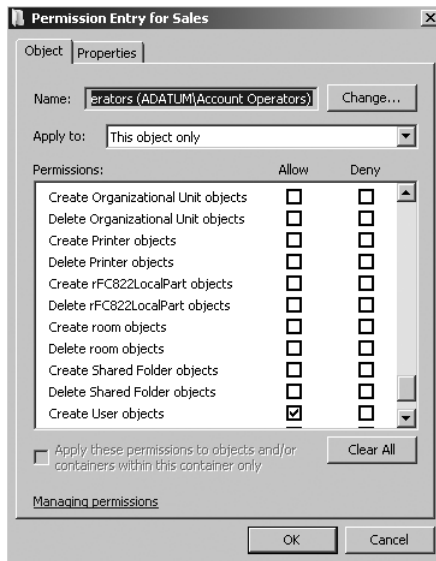

Figure 9-5 Assigning special permissions to Active Directory objects.

The Object tab is used to apply permissions to various object scopes:

- **This object only** Permissions only apply to the object being secured or modified.
- **This object and all descendant objects** Permissions will apply to both the object being secured and all child objects within the object.
- **All descendant objects** Permissions will only apply to child objects within the object being modified.

- **Individual descendant objects** Windows Server 2008 provides a large selection of individual descendant objects that can be granularly secured. For example, if you are assigning permissions at the OU level, you may choose to only apply permissions to computer objects within the Sales OU. These options provide the capability to delegate permissions at a granular object level.

The second option for applying permissions is to control access to the object properties. Figure 9-6 shows the interface.

The Properties page is used to apply permissions for the security principal listed in the Name field to the individual properties for the object. For example, if you are applying permissions to a user object, you are given the option of assigning Read and Write permissions to each attribute available on the object class, such as *general information*, *group membership*, and *personal information*.

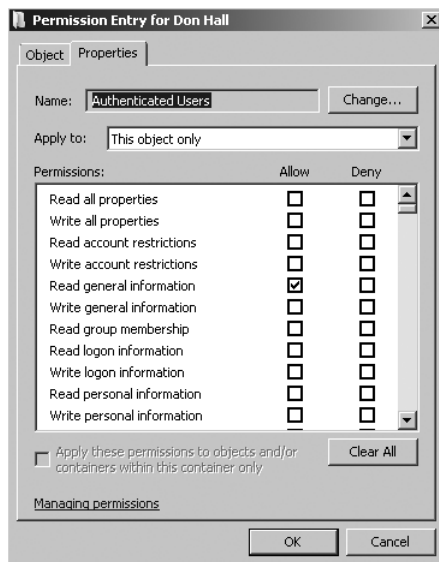

Figure 9-6 Configuring an object's property permissions.

How It Works: Viewing the ACE Using Ldp.exe

Ldp.exe is a graphical user interface (GUI) tool that is used to perform operations such as connect, bind, search, modify, add, or delete against any LDAP-compatible directory service. LDP can be used to view advanced Active Directory metadata such as security descriptors and replication metadata.

To view the ACL using Ldp.exe:

1. Open the Run dialog box, type **ldp**, and then press **Enter**.
2. Click the Connection menu and then click Connect.

If you leave the server box empty, the server will connect to the local computer. You can also type in the server name.

3. After you are connected to the server, click the Connection menu and then click Bind. If you are not logged in with a user account that has administrative rights, type in alternate credentials. Otherwise, leave the login information blank.
4. After binding to the domain, click the View menu and then click Tree.
5. To view the entire domain, click OK. The domain OU structure will be listed in the left pane.

To view the ACL for any object, locate the object in the tree view in the left pane. Right-click the object, point to Advanced, click Security Descriptor, and finally, click OK.

As shown in Figure 9-7, a number of advanced options are available such as modifying DACL and SACL rights and modifying the security descriptor controls such as DACL and SACL protection.

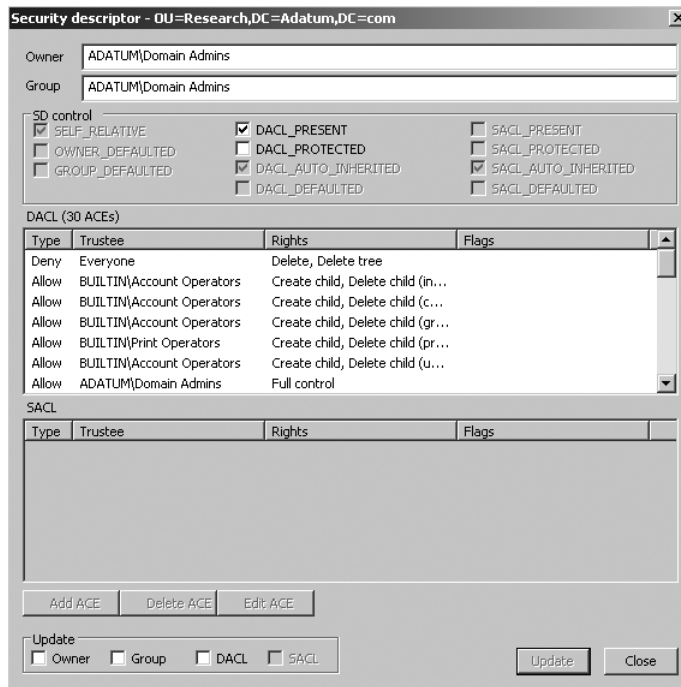

Figure 9-7 Using Ldp.exe to modify the security descriptor.

When you add or edit an ACE using Ldp.exe, you are able to modify specific permissions and ACE flags on various object types and specify object inheritance. Figure 9-8 shows an illustration of the ACE editor provided with Ldp.exe.

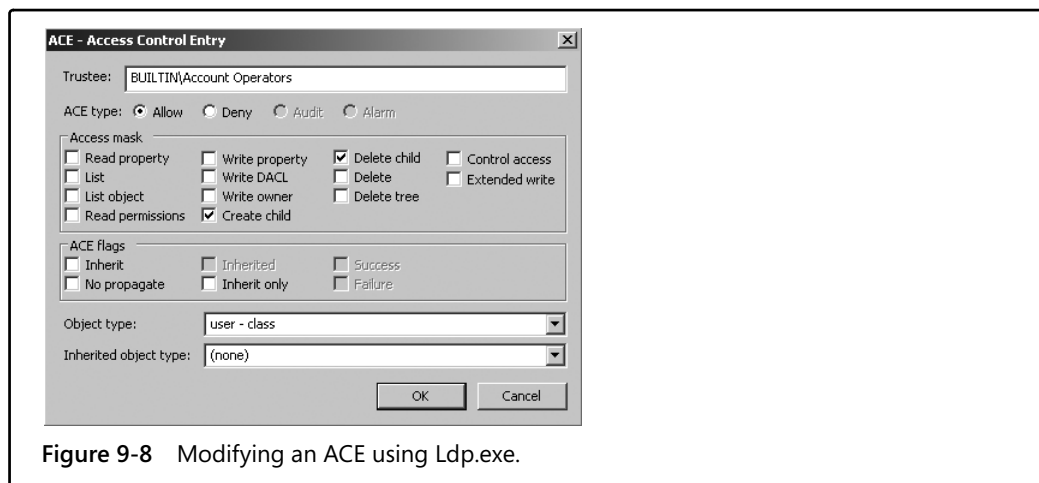

Figure 9-8 Modifying an ACE using Ldp.exe.

Permissions Inheritance

AD DS uses a static permissions inheritance model. That is, when permissions are changed on a container object in the Active Directory structure, the changes are calculated and applied to the security descriptor for all objects in that container. Consequently, if permissions are changed higher in the Active Directory structure and these permissions are applied to all descendant objects, calculating the new ACL for each object can be a processor-intensive process. However, this initial effort means that the permissions do not need to be recalculated when a user or process tries to access the object.

There are two primary methods that are used to control inheritance of permissions:

- **Configuring inheritable permissions on the object** By default, when an object is created in Active Directory, inheritable permissions are included from the object's parent. You can determine if a permission entry is inherited by looking to see whether the check box on the Security page is shaded or not, or by viewing the Inherited From column of the Advanced Security Settings box.
- **Configuring the scope of how permissions are applied** As described previously, another way to control inheritance is to specify how permissions apply to descendant objects when security is applied to an object. By default, when a new group or user name is manually added to the ACE, the entry has permissions that apply to *this object only*. To force inheritance to a child object, you need to modify the scope to apply to descendant objects in addition to the current object.



Note If you use the Delegation Of Control Wizard, inheritance will automatically be set to This Object And All Descendant Objects. More information about the Delegation Of Control Wizard is provided in the "Delegating Administrative Tasks" section later in this chapter.

If you have designed your OU structure with the goal of delegated administration, you will have created an OU structure in which top-level administrators that require permissions to all Active Directory objects are granted permissions high in the hierarchy with delegated permissions to all descendant objects. As you move further down the hierarchy, you may be delegating permissions to other administrators who should only have control over a smaller part of the domain. For example, Figure 9-9 shows the Sales OU. Within the Sales OU are two child OUs called Eastern Sales and Western Sales. The manager who is in charge of the entire Sales division may be delegated permissions to the entire Sales OU object and all descendant objects, whereas the Eastern Sales or Western Sales managers may be delegated permissions to their own specific OU only.

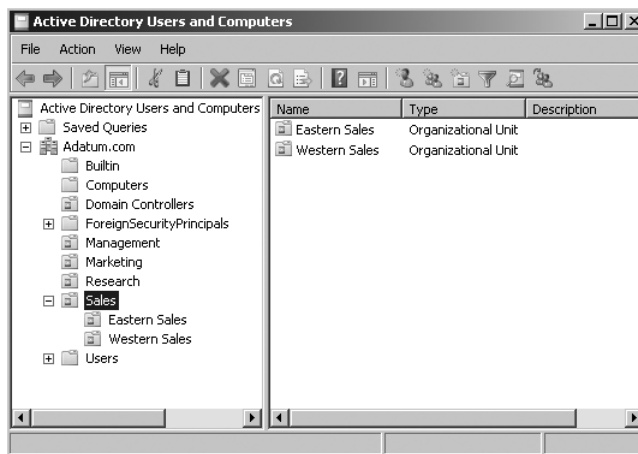

Figure 9-9 Delegating management of the Sales OU.

In some cases, however, you may want to block higher-level administrators from having any administrative permissions to a specific child OU. For example, if you create a child OU for a branch office in your company, you may assign a local administrative group full control of the OU. However, you may not want those local administrators to have access to any executive user accounts in the OU. To limit their access, you can create an Executives OU within the branch office OU and then remove the option to include inheritable permissions from the object's parent. This, in effect, blocks permissions inheritance at the Executives OU level.

To block the inheritance of permissions on an Active Directory object, access the Advanced Security Settings dialog box for the object (shown in Figure 9-4). Then clear the Include Inheritable Permissions From This Object's Parent option. When you clear this option, you are presented with the choice to copy the existing permissions or remove all permissions before explicitly assigning new permissions, as shown in Figure 9-10.

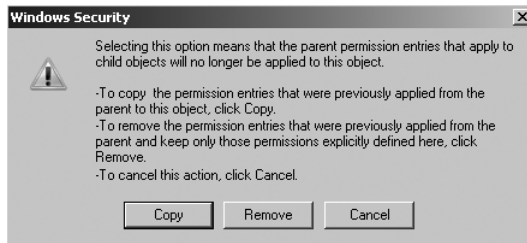

Figure 9-10 Selecting the option to copy or remove permissions when blocking permissions inheritance.

Blocking inheritance has the following implications:

- The permissions are blocked for the object and any descendant objects. This means that you cannot block the permissions inheritance at a container level and then reapply the inheritance from a higher container at a lower level.
- Even if you decide to copy the permissions before modification, permissions inheritance begins where you block the permissions. If you modify the permissions at a higher level, the permissions will not be inherited past the blocked permissions.
- You cannot be selective about which permissions are blocked. When you block permissions, all inherited permissions are blocked. Permissions that have been explicitly assigned to the object or child objects are not blocked.



Note One of the possible concerns with blocking inherited permissions is that you might create an orphaned object where no one has any permissions. For example, you can create an OU, block all permissions inheritance to that OU, and assign the permissions to only one administrative group. You can even remove the Domain Admins group from the ACL of the OU so that the Domain Admins does not have any permissions under normal circumstances. If that administrative group gets deleted, the OU would have no group with administrative control. In this case, the Domain Admins group would have to take ownership of the object and reassign permissions.

Direct from the Source: Delegating Control of an OU Model

There are many schools of thought on how one should design an OU model and perform delegation within the model. The most common OU model starting points are based on business function, geography, or a hybrid of the two. A delegation model can be centralized, decentralized, or centralized with decentralized execution, but ultimately its design is a result of how a customer wants to provide operational support.

Anyone considering delegation is at one of two points in the Active Directory life cycle—either he or she is considering migrating to Active Directory, or else he or she has migrated to Active Directory and has the opportunity to revisit earlier decisions to provide a more effective and efficient environment.

For those considering migrating to Active Directory, the lesson learned is to engage early and often in discussions with the customers. Understanding how customers run their business is critical in developing an infrastructure that will work for them. If you are an employee of a company and have been tasked with migrating the environment to Active Directory, the same advice stands—talk early and often to upper management to gain a better understanding of how they want to run the business. When deciding on how to architect the solution, keep in mind that Active Directory can provide infinite granularity (depth) as well as infinite scope (breadth) because of the flexible nature of the product. One could conceivably define groups for every imaginable role (depth) and groups to cover every scope (breadth), resulting in an environment that would be difficult to manage and maintain. There is balance point between depth and breadth, and that point may be different for every customer. Factors such as number of sites and support personnel are critical in designing an effective delegation model. This is why it is critical, as an architect, to have thorough planning and design sessions with the customer or upper management from the beginning of the design process, so that there is a clear understanding of how operational support will be provided.

For those who already have an established Active Directory environment and have the ability to revisit the existing delegation model, I would recommend looking at the way you are currently maintaining operational support. You may be able to streamline your operations by scaling back the depth and breadth of your current model. It has been my experience that sometimes less is more when dealing with operational support.

Finally, communication is critical to be truly effective and meet customer or upper management expectations. I have been involved in many customer discussions in which IT professionals are discussing a topic such as delegation within Active Directory with the customer or upper management, and the terminology used has caused frustration for both sides. Before engaging in technical discussions, you should consider the following topics:

- **Who is my audience?** Your audience may differ depending on whether it is a meeting or if you are writing a white paper or proposal.
- **How do I make my audience more knowledgeable?** Take a few minutes to go through your delivery strategy. Are there words, phrases, or topics that may have a different meaning or connotation, depending on your audience?
- **Consider developing two or three different strategies for discussion.** Using analogies is a great method for removing the technical nature from a discussion and placing the subject in a context that most non-IT professionals can understand.

Barry Hartman

Senior Consultant

Microsoft Consulting Services

Effective Permissions

As discussed so far in this chapter, a user can obtain permissions to a specific object in Active Directory in several ways:

- The user account may be granted explicit permissions to an object.
- One or more groups that the user belongs to may be granted explicit permissions to an object.
- The user account or one or more groups that the user belongs to may be given permissions at a container-object level and permissions inherited by lower-level objects.

All of these permissions are cumulative; that is, the user is granted the highest level of permissions from any of these configurations. For example, if a user is explicitly given Read permission to an object, the user belongs to a group that is explicitly given Modify permissions, and the user belongs to a group that is given Full Control at the container level, the user will have Full Control. When a user attempts to access an object, the security subsystem examines all of the ACEs that are attached to the object. All of the ACEs that apply to the security principal (based on user account or group SIDs) are evaluated and the highest level of permission is set. However, in addition to ACEs that grant permissions, Active Directory also supports Deny permissions. Deny permissions can be applied at two levels:

- The user object or one or more of the groups that the user belongs to may be explicitly denied permission to an object.
- The user object or one or more groups that the user belongs to may be denied permissions at a container level, and this denial of permission may be inherited to lower-level objects.

Deny permissions almost always override Allow permissions. For example, if a user is a member of a group that is given Modify permissions to an Active Directory object, and the user is explicitly denied Modify permissions to the object, the user will not be able to modify the object. This is because the ACEs that deny permissions are evaluated before the ACEs that allow permissions. If one of the ACEs denies permission to the security principal, no other ACEs are evaluated for the object.

The one situation in which Allow permissions do override Deny permissions is when the Deny permissions are inherited and the Allow permissions are explicitly assigned. For example, you can deny a user the permission to modify any user accounts in a container. But, if you explicitly allow Modify permissions to an object within the container, the user account will have Modify permissions on that object.

Deny Permissions: Use Carefully

Using the Deny option to deny permissions can make your Active Directory security design very difficult to manage. There are a number of different scenarios in which you may think about using the Deny permission. One is a situation in which you may want to use the Deny option to remove some permissions that are being inherited. For example, you may grant Modify permissions at a container level but may want to change that to Read-Only farther down the hierarchy. In this case, you could deny the Write permission on any objects or properties farther down the hierarchy.

Another scenario in which you may think of using the Deny option is when you want to create a container that requires higher security. For example, you may have a container for all of the executives, and you may want to make sure that a normal user cannot read the executive account properties. You may choose to deny Read permissions on the container using the Domain Users group. Unfortunately, this denies everyone the right to read the directory objects, including all administrators. Because of the complications that can result from using the Deny option, you should use it with care.

In most cases, rather than denying permissions, you can just ensure that a user or group has not been given permissions. If a user has not been granted any permissions and is not a member of any group that has been granted permissions, the user will not have any access and will be implicitly denied. You do not need to explicitly apply the Deny permission to prevent users from accessing objects in Active Directory.

One of the few scenarios in which it can be beneficial to use the Deny option is if you have a case where a group should be given permissions, but one or more users in the same group should have a lower level of permissions. For example, you may have a group called Account Admins that is responsible for managing all user accounts in the domain. Some members of this group may be temporary employees who need to be able to manage all user accounts in the domain, but who should not be able to modify any properties on executive accounts. In this case, you could assign the Account Admins group permission to manage all user accounts in the domain. Next, create an OU for the executive accounts, and create a group for the temporary members of the Account Admins group. Then, deny the temporary users the right to modify any user accounts in the Executive OU.

As you can see, configuring security on Active Directory objects can involve managing a large number of interrelated variables. Many companies may start out with a fairly simple security design in which a small group of administrators are given all the permissions in Active Directory. Most of the time, the initial Active Directory security configuration is clearly documented. However, as time goes by, this simple initial configuration often becomes much

messier. Sometimes another group of administrators is given a set of permissions for a specific task and for a specific period of time. Granting the permissions is easy to do, but often the permissions are never removed. Often these security modifications made after the initial deployment are also not clearly documented.

For any Active Directory structure that has been deployed for some time, the current security configuration is likely more complex than was initially designed. Sometimes this results in users having more permissions than they should have. Fortunately, Windows Server 2008 provides a tool that can be used to easily determine the effective permissions a security principal has to any object in Active Directory.

To determine the effective permissions that a security principal has on an Active Directory object, access that object's properties through the appropriate Active Directory administrative tool. Click the Security page, click Advanced, and then click the Effective Permissions page. To determine the effective permissions for a specific user or group account, click Select and then search for the user or group name. After you have selected the name, click OK. The Effective Permissions page displays all of the permissions the security principal has to the Active Directory object. Figure 9-11 shows the interface for the Active Directory Users And Computers administrative tool. Notice that the Effective Permissions page for the Sales OU displays the overall permissions assigned to the *Don Hall* user object.



Note This tool has some limitations that may affect the effective permissions displayed. The tool determines the effective permissions based on inherited and explicitly defined permissions for the user account and the user's group memberships. However, the user may also get some permissions based on how the user logs on and connects to the object. For example, in Windows Server 2008, you can assign permissions to the interactive group (that is, anyone logged on to the computer) or the network login group (that is, anyone accessing the information across the network). This Active Directory administrative tool cannot determine the permissions granted to a user based on these types of groups. Also, the tool can only determine permissions by using the permissions of the person running the tool. For example, if the user running the tool does not have permission to read the membership of some of the groups that the evaluated user object belongs to, the tool will not be able to determine the permissions accurately.

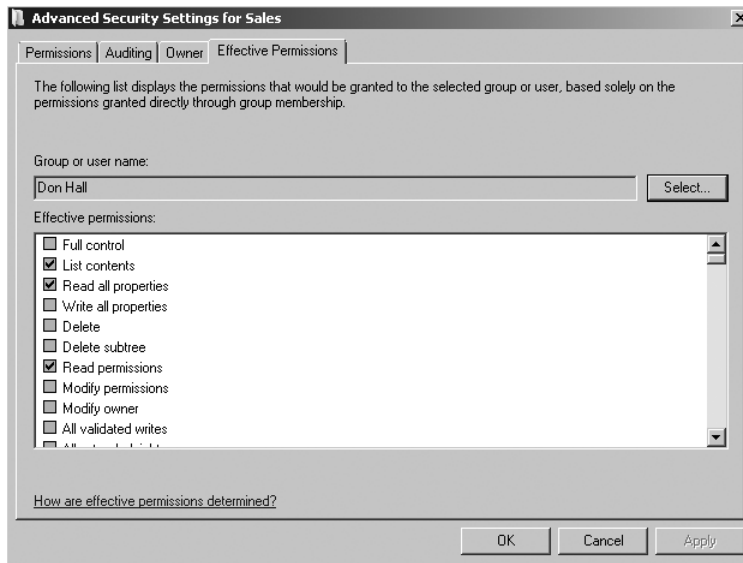

Figure 9-11 Displaying the effective permissions for an Active Directory object.

Ownership of Active Directory Objects

Every object in Active Directory has an owner. By default, the user who created an object is the owner. The owner of an object has the right to modify permissions on the object, which means that, even if the owner does not have full control of an object, the owner can always modify the permissions on the object. In most cases, the owner of an object is a specific user account rather than a group account. One exception to this is when an object is created by a member of the Domain Admins group; the ownership of the object is then assigned to the Domain Admins group. If the owner of the object is a member of the local Administrators group but not a part of the Domain Admins group, the ownership of the object is assigned to the Administrators group.

To determine the owner of an Active Directory object, access that object's properties using the appropriate Active Directory administrative tool. Select the Security page, click Advanced, and then select the Owner page. Figure 9-12 shows the interface for the Active Directory Users And Computers administrative tool.

If you have the Modify owner permission to the object, you can use this interface to modify the owner of the object. You can choose either to take ownership for your own account or to assign the ownership to another user or group. This last option is unique in Windows Server 2003 And Windows Server 2008 Active Directory. In Microsoft Windows 2000 Active Directory, you could only take ownership of an object; you could not assign the ownership to another security principal.

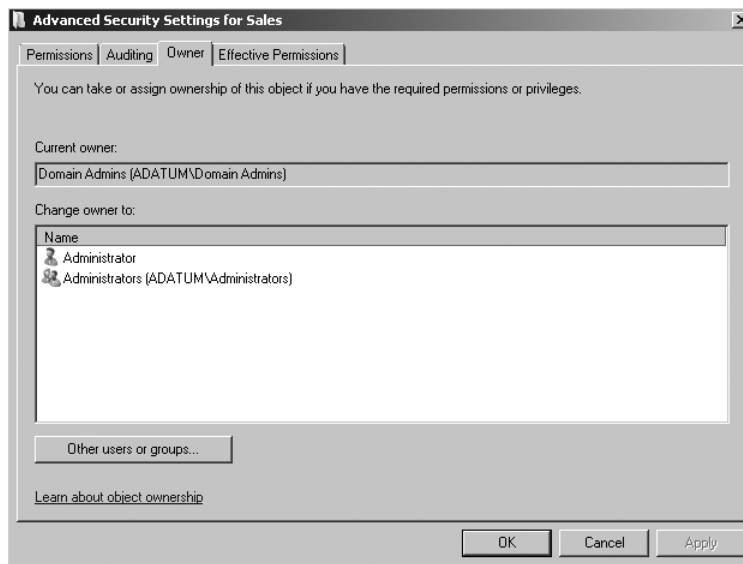

Figure 9-12 Viewing the ownership of an Active Directory object.

Administrative Privileges

The administrative permissions discussed so far have to do with specific permissions on Active Directory objects and define what actions the administrator can perform on those objects. In addition to these permissions, a user may also be able to perform some tasks in Active Directory because of the privileges assigned to him or her. The permissions discussed so far are based on the ACLs that are attached to each Active Directory object. User privileges are different because user privileges are applied to user accounts. User privileges are something that the user has because of who he or she is, not because he or she has permission to modify a particular Active Directory object. For example, there are two ways that you can give a user or group the right to add workstations to the domain. One option is to give the user or group permission to Create Computer Objects either at an OU level or at the Computers container level. This allows the user to add as many workstations as needed to the domain in the specified container.

Another way to allow a user to add workstations to the domain is to ensure that the user has the *Add workstations to domain* privilege. This user right is a part of the Default Domain Controllers Policy. Any user who has this privilege can add up to 10 workstations to the domain. By default, the Authenticated Users group is granted this permission.

Delegating Administrative Tasks

This chapter has thus far discussed how to ensure the security of Active Directory objects. This has been in preparation for this section, which applies the security options to delegate administrative tasks. Because every object in Active Directory has an ACL, you can control administrative access down to any property on any object. This means that you can grant other Active Directory administrators very precise permissions so that they can perform only the tasks they need to do.

Although you can get extremely specific about delegating administrative permissions, you should maintain a balance between keeping things as simple as possible and meeting your security requirements. In most cases, delegating administrative permissions in Active Directory falls under one of the following scenarios:

- **Assigning full control of one OU** This is a fairly common scenario when a company has multiple offices with local administrators in each office who need to manage all objects in the local office. This option also may be used for companies that have merged multiple resource domains into OUs in a single Active Directory domain. The former resource domain administrators can be given full control of all objects in their specific OU. Using this option means that you can almost completely decentralize the administration of your organization while still maintaining a single domain.
- **Assigning full control of specific objects in an OU** This is a variation on the first scenario. In some cases, a company may have multiple offices, but local administrators should have permission to manage only specific objects in the office OU. For example, you may want to allow a local administrator to manage all user and group objects, but not computer objects. In a situation in which resource domains have become OUs, you may want OU administrators to manage all computer accounts and domain-local groups in their OU, but not to manage any user objects.
- **Assigning full control of specific objects in the entire domain** Some companies have highly centralized user and group administration, in which only one group has permission to add and delete user and group accounts. In this scenario, this group can be given full control of user and group objects regardless of where the objects are located within the domain. This is also a fairly common scenario for a company with a centralized desktop and server administration group. The desktop team may be given full control of all computer objects in the domain.
- **Assigning rights to modify only some properties for objects** In some cases, you may want to give an administrative group permission to manage a subset of properties on an object. For example, you may want to give an administrative group permission to reset passwords on all user accounts, but not to have any other administrative permissions. Or the Human Resources department may be given permission to modify the personal and public information on all user accounts in the domain, but not permission to create or delete user accounts.

It is possible to use all of these options, and any combination of these options, with Windows Server 2008 AD DS. As mentioned previously, one way to configure delegated permissions is by directly accessing the ACL for an object and configuring the permissions. The problem with this option is that it can get quite complex because of the number of options available and the real possibility of making a mistake.

Direct from the Source: Delegating Control

When delegating control to create users and groups, it is imperative to maintain a tracking system for changes that are made. This will make not only daily administration easier, but will be of great use when troubleshooting access issues.

Greg Robb

Microsoft Premier Field Engineer

To make this task easier, AD DS includes the Delegation Of Control Wizard. To use the Delegation Of Control Wizard, follow these steps:

1. Open the Active Directory Users And Computers administrative console and identify the parent object where you want to delegate control. In most cases, you will be delegating control at an OU level, but you can also delegate control at the domain or container level (for example, the Computers or Users container). Right-click the parent object and click Delegate Control. Click Next.
2. On the Users Or Groups page, add the users or groups to which you want to delegate control. Click Add to search Active Directory for the appropriate users or groups.
3. Next, select the tasks that you want to delegate. The interface (shown in Figure 9-13) enables you to select from a list of common tasks or to create a custom task to delegate.

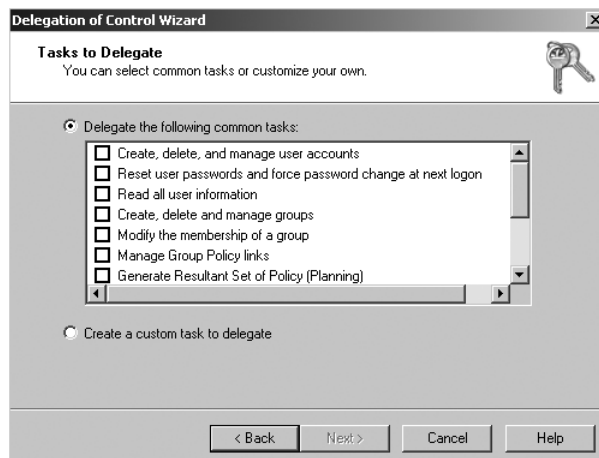

Figure 9-13 Using the Delegation Of Control Wizard to select a common task or create a custom task to delegate.

4. If you choose to create a custom task, you can choose the type or types of objects to which you want to delegate administrative permissions. (Figure 9-14 shows the interface.)

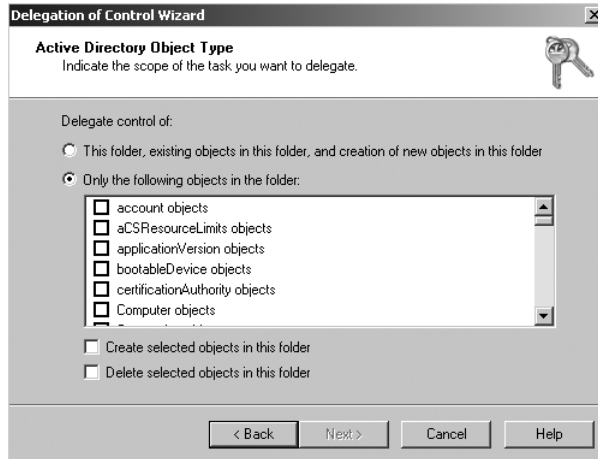

Figure 9-14 Selecting the type of object or objects to which permissions will be delegated.

5. After you have selected the type of object to which to delegate permissions, you can choose what levels of permissions you want to apply to the object. You can choose full control over the object, or you can delegate permissions to specific properties. (The interface is shown in Figure 9-15.)

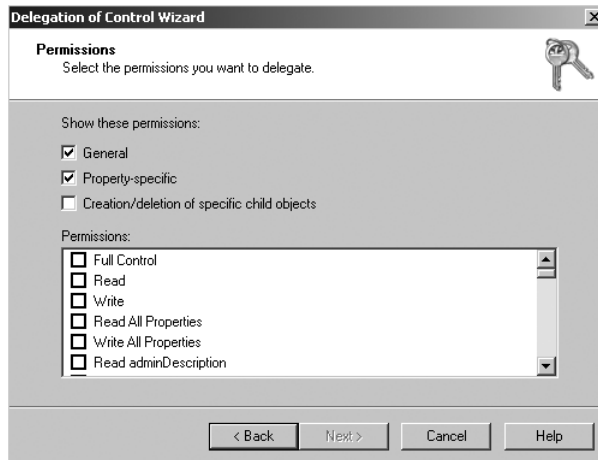

Figure 9-15 Selecting the specific permissions to delegate.

The Delegation Of Control Wizard makes it much easier to delegate control in a consistent manner than when configuring permissions through the ACL. However, the effect of either method is the same; that is, the ACL on the objects is modified to provide the appropriate level of access.

Direct from the Source: The Delegation Of Control Wizard

You are able to use the Delegation Of Control Wizard to delegate many common tasks by giving control to individual users or to groups. These tasks can be set to certain predefined items such as Create, Delete, And Manage User Accounts and Reset User Passwords And Force Password Change At Next Logon. In addition to the predefined items, it is possible to delegate custom tasks using very granular choices, such as account objects, computer objects, or group objects. This makes the Delegation Of Control Wizard a very powerful tool for enabling the share of control throughout Active Directory.

Greg Robb

Microsoft Premier Field Engineer

Auditing the Use of Administrative Permissions

Delegating administrative tasks in AD DS results in the need to be able to monitor and audit the use of administrative permissions throughout the directory structure. Auditing serves at least two primary purposes. First of all, it provides evidence for changes that have been made to the directory. If a change has been made to the directory, you may need to track down who has made the change. This is especially important if an incorrect or malicious change has been made to the domain information. A second purpose for auditing is to provide an additional check on the administrative permissions being exercised throughout the domain. By examining audit logs occasionally, you can determine if someone who should not have administrative rights is in fact exercising such rights.

When AD DS events are audited, entries are written to the Security log on the domain controller. You can then use the Event Viewer to view events that Windows Server 2008 logs in the Security log. You can also save events to an event file that can be used to archive and track trends over time.

There are two steps involved in enabling auditing of changes made to Active Directory objects—configuring the audit policy for domain controllers and configuring the SACL on specific Active Directory objects which are to be audited. These two steps are discussed in the following sections.

Configuring the Audit Policy for the Domain Controllers

Your first step for enabling auditing is to configure the audit policy for the domain controllers. This can be configured on the Default Domain Controllers Policy found within the Group Policy Management console. When you open the Group Policy Management console, browse to the Group Policy Objects container. In the details pane, you can right-click Default

Domain Controllers Policy and then click Edit to open the Group Policy Management Editor. From the Group Policy Management Editor, you can browse to Computer Configuration\ Policies\Windows Settings\Security Settings\Local Policies and then click Audit Policy. Figure 9-16 shows the default auditing configuration in Windows Server 2008 AD DS.

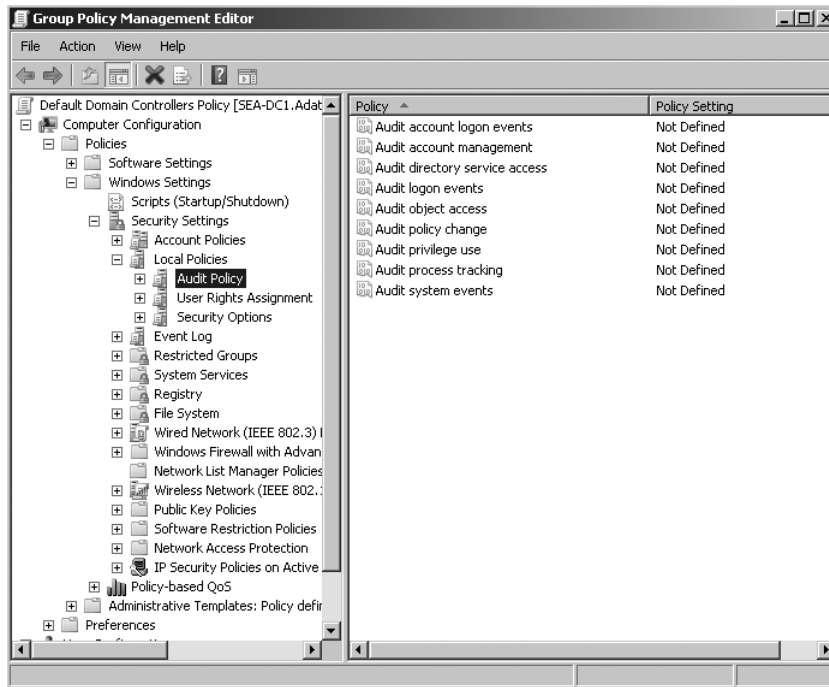

Figure 9-16 Configuring auditing on the Default Domain Controllers OU.

To audit changes to Active Directory objects, you need to enable and configure the Audit Directory Service Access policy. When this policy is enabled and configured, all modifications made to Active Directory objects are reported in the Security log. You can audit both successful changes to Active Directory objects and failed attempts at modifying Active Directory objects.

In Windows 2000 Server and Windows Server 2003, the Audit Directory Service Access policy was the primary option used to audit directory service events. Windows Server 2008 divides this policy into four subcategories:

- Directory Service Access
- Directory Service Changes
- Directory Service Replication
- Detailed Directory Service Replication

Dividing the Audit Directory Service Access policy into four subcategories provides more granular control on what is or is not audited in relation to directory service events. Enabling

the Audit Directory Service Access policy enables all the directory service policy subcategories. To modify the subcategories, you cannot use the Group Policy Object Editor. You can only view and modify the subcategories with the command-line tool Auditpol.exe. For example, if you want to view all of the possible categories and subcategories, type the following line at the command prompt, and then press Enter:

*auditpol /list /subcategory:**



Note For a list of commands that can be used with Auditpol.exe, open a command prompt and type the following: **Auditpol.exe /?**

Auditing Changes to Objects Using the Directory Service Changes Subcategory

The Directory Services Changes subcategory provides the ability to audit changes to objects in AD DS. This subcategory audits the following types of changes:

- When a modify operation is successfully performed on an attribute, AD DS logs both the previous and current values of the attribute.
- When a new object is created, all values of the attributes that are populated during the creation are logged. Note that any default values to attributes that are assigned by AD DS are not logged.
- When an object is moved within the domain, both the previous and new location is logged.
- If you undelete an object, the location where the object is moved to is logged as well as any additions or modifications to attributes while performing the undelete operation.

To enable the Directory Service Changes audit subcategory, you can type the following line at the command prompt, and then press Enter:

auditpol /set /subcategory:"directory service changes" /success:enable

When you enable the Directory Services Changes audit subcategory, AD DS logs various types of events in the Security event log, as shown in Table 9-3.

Table 9-3 Directory Services Changes Events

Event ID	Type	Description
5136	Modify	Logged when a modification is made to an attribute in AD DS.
5137	Create	Logged when a new object is created in AD DS.
5138	Undelete	Logged when an object is undeleted in AD DS.
5139	Move	Logged when an object is moved within the domain.

Configuring Auditing on Active Directory Objects

The second step to configuring Active Directory object auditing is to enable auditing directly on the SACL of each Active Directory object to be audited. To enable Active Directory object auditing, access the object's Properties sheet through the appropriate Active Directory administrative tool. Then, click the Security page, click Advanced, and click the Auditing page. Figure 9-17 shows the interface for the Active Directory Users And Computers administrative console and the default audit setting for an OU in Active Directory.

To add additional auditing entries, click Add and select which users or groups and what actions you want to audit. In most cases, you should select the Everyone group so that modifications made by anyone can be audited. Then you can select which activities you want to audit. You can audit all modifications made to any object in the container, to specific types of objects, or to specific properties. You can enable the auditing of all successful modifications, of all failed attempts to make modifications, or both. If you audit all successful modifications, you will have an audit trail for all changes made to the directory. If you enable failed attempts, you will be able to monitor any illicit attempts to modify directory information. After auditing is enabled, all of the audit events are recorded in the Security log accessible through the Event Viewer.

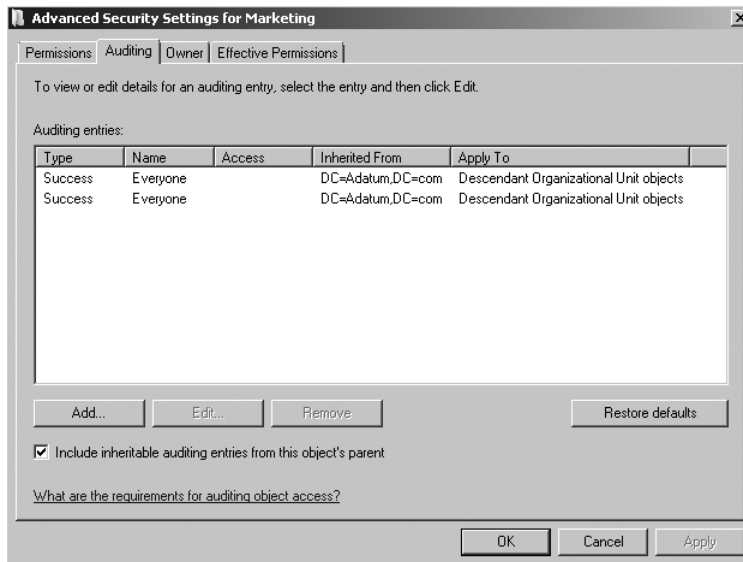

Figure 9-17 Configuring auditing on Active Directory objects.

Enabling auditing is easy. Managing auditing is much more difficult. If you enable the auditing of all directory modifications at the domain controller OU level, the Security log will grow very rapidly. Almost all of the events will be legitimate changes and thus of no interest to you except as an audit trail. However, interspersed among the legitimate changes may be a small number of changes that you need to be aware of. The problem is finding the few interesting

audit events among the large number of routine events. In some companies, one administrator may be given the task of reviewing the event logs every day. A better way to deal with this is to create some automated way of centralizing and analyzing the event logs. Another way is to use a tool such as Microsoft System Center Operations Manager (a separate product available for purchase) to filter the events and raise alerts only on the interesting events.



More Info If you want to find out more about Microsoft System Center Operations Manager, you can go to the following Web site: <http://www.microsoft.com/systemcenter/opsmgr/default.aspx>. Operations Manager provides a great deal of functionality that goes far beyond just monitoring Security logs.

Direct from the Source: Consider Event Log Settings Carefully

Always think through the ramifications of enabling an option that will increase the amount of information being sent to the event logs. Many customers will customize the event logs to meet their specific security requirements but never revisit the settings to determine if the additional logging will cause them problems. I have seen many instances in which auditing was enabled and the policy setting Audit: Shut Down System Immediately If Unable To Log Security Audits was also enabled, resulting in a denial of service attack. Another setting that many IT professionals change is the maximum log size. Before changing event log sizes to high values, do some preliminary analysis to determine if the system on which you are enabling this setting has enough memory available. Information about the event log and memory constraint can be found at <http://support.microsoft.com/kb/183097>.

Barry Hartman

Senior Consultant

Microsoft Consulting Services

Tools for Delegated Administration

AD DS provides powerful options for delegating administrative tasks and assigning only the precise permissions that users need to have to perform specific tasks. To complement this delegation, Windows Server 2008 also makes it easy to develop administrative tools that fit the user's task. For example, if you delegate the right to reset passwords for a single OU, you can also provide a very simple administrative tool that can only be used to reset passwords in the specified OU. Windows Server 2008 provides the ability to create a customized view of the Microsoft Management Console (MMC) administrative snap-in in order to allow delegated administrators effective tools to complete their tasks.

Direct from the Source: Working with Third-Party Delegation Tools

Many customers use third-party products to perform delegation. These products usually provide a Web interface and allow administrators to develop custom Web views for daily administrative functions versus creating customized MMCs. When working with customers dealing with branch office scenarios, make sure you understand the business and branch office operational requirements in the event of an extended communications outage. If a customer has highly reliable communication links to the branch office, then this topic isn't as much of a concern; however, for those customers who don't have highly reliable communications, it is a subject that needs to be addressed.

In the event of a communications outage, you must understand what the branch office requires to continue to function. In the case of delegation, if the branch office needs to continue to function and system administrative actions still need to occur, but the Web interface required to perform some of these functions is unavailable because it is hosted from headquarters, how will the people at the branch office perform their jobs? If the third-party product instantiated the delegation model natively into Active Directory Users and Computers, then the same restrictions that applied through the Web interface would apply when using native tools. It is important that you, the trusted advisor, have an understanding of how third-party products interface and interact with Active Directory. Having this type of knowledge will allow you to advise and prepare your customers so they are still able to maintain operations when situations such as a communications outage occur.

Barry Hartman

Senior Consultant

Microsoft Consulting Services

Customizing the Microsoft Management Console

One option for developing an administrative tool is to create a customized MMC using one of the default snap-ins and then modify what the user can see in the MMC.



Caution Simply creating the customized MMC does not grant or limit the user's rights to perform administrative tasks. Before creating the customized administrative interface, you must first delegate the correct level of permissions. For example, if you give a user the right to create user accounts at a domain level, and then you create an MMC that only allows the user to view one OU, the user can still create user accounts in any OU in the domain. If the user loads the regular Active Directory Users And Computers administrative tool or sits down at another desk with a different MMC, the user will be able to create the account anywhere.

To create the customized MMC, open the Run dialog box and type **mmc**. This opens an empty MMC. From the File menu, add the appropriate Active Directory administrative tool snap-in. If you create a custom MMC using the Active Directory Users And Computers snap-in, you would then expand the domain and locate the container object where you have delegated permissions. In the left pane, right-click on the container object and select New Window From Here.

This opens a new window with just the container object and all child objects visible. You can then switch back to the window that displays the entire domain and close the window. Finally, save the administrative tool and provide it to the users, who will administer only the part of the domain that is visible in the MMC. The MMC can be provided to the user in a number of ways. For example, you may install the MMC on his or her desktop, or you may create a shortcut to the administrative tool on a network share.

To make sure that the administrators do not modify the custom MMC after you have given it to them, you can modify the MMC options by selecting Options from the File menu. You can configure the MMC to be saved in User Mode and modify the permissions on the MMC so that the end user cannot save any changes to the MMC. Figure 9-18 shows the interface. For full details on how to create customized MMCs, see Windows Help And Support.

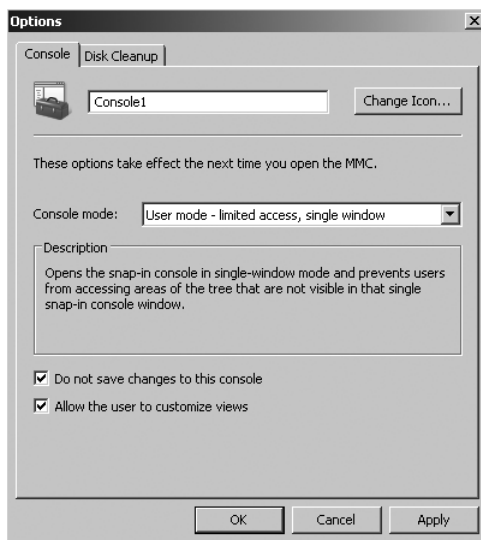

Figure 9-18 Configuring a custom MMC to prevent changes to the MMC.

Planning for the Delegation of Administration

As shown in this chapter, Windows Server 2008 AD DS provides the tools you need to delegate administrative permissions in your domain. However, with all of the positive things you can do in delegating permissions, you also take the risk of assigning incorrect permissions. Incorrect permissions may result in allowing users to do things in Active Directory that

they should not be able to do. Incorrect permissions can also mean assigning too few permissions, so that users cannot do the work they need to do. Creating a delegation structure that will provide users with the precise permissions they need requires a significant amount of planning. The following are several suggestions to help with your administrative delegation planning:

- Carefully document the administrative requirements for all potential administrators. In most companies, you will find that there are various users and groups that need some administrative permissions in the domain. Many of these users could be members of the Domain Admins group. As you document the administrative tasks that users need to perform, you will usually find that they really need a much lower level of access. Often the only way to document the level of administrative permissions each group needs is to document all of the administrative work they do every day. By documenting the activities they have to perform, you can design the precise permissions they need to have.
- Before making any changes to the production environment, test all security modifications in a test environment. Making a wrong security configuration can have serious implications for your network. Use the test lab to ensure that the modifications meet the permission requirements but do not give any additional permissions that are not needed.
- Use the Effective Permissions page in the Advanced Security Settings window to monitor and test the users' permissions. The Effective Permissions page can be used to determine the precise permissions a user or group has in AD DS. Use the tool in the test environment to ensure that your configuration is accurate and use it again in the production environment to make sure that your implementation followed the plan.
- Document all the permissions that you assign. Of all the tasks assigned to network administrators, documenting changes made to the network appears to be the most disliked because it can be very tedious and not seem important. As a result, documentation is often incomplete or out of date. The only way to effectively manage the security configuration on your network is to document the initial configuration and then to make a commitment to keep the documentation updated whenever one of the original settings is modified.

Summary

The option to delegate administrative permissions in Windows Server 2008 AD DS provides a great deal of flexibility in how your domain can be administered. The delegation of administrative rights is based on the Active Directory security model, in which every object and every attribute on every object has an ACL that controls what permissions security principals have to a specific object. According to the security model, all permissions are, by default, inherited from container objects to objects within the container. These two basic features of the security model mean that you can assign almost any level of permission to any Active Directory object. This flexibility can also mean a great deal of complexity if the security

for Active Directory is not kept as simple as possible. This chapter provided an overview of security permissions, Active Directory object access, delegation of administration, and auditing changes made in Active Directory.

Additional Resources

The following resources contain additional information and tools related to this chapter.

Related Information

- Chapter 5, “Designing the Active Directory Domain Services Structure,” provides details on planning the structure of Active Directory such as site, domain, organizational unit, and forest designs.
- Chapter 6, “Installing Active Directory Domain Services,” provides details on delegating administration for Read-Only Domain Controllers.
- Chapter 8, “Active Directory Domain Services Security,” provides additional details on Active Directory security basics and authentication.
- “Best Practices for Delegating Active Directory Administration” located at <http://www.microsoft.com/technet/prodtechnol/windowsserver2003/technologies/directory/activedirectory/actdid1.mspix>.
- “Best Practices for Delegating Active Directory Administration Appendices” located at <http://www.microsoft.com/downloads/details.aspx?FamilyID=29dbae88-a216-45f9-9739-cb1fb22a0642&DisplayLang=en>.
- “Delegating Authority in Active Directory” located at <http://www.microsoft.com/technet/technetmag/issues/2007/02/ActiveDirectory/default.aspx>.
- “Using Scripts to Manage Active Directory Security” located at <http://www.microsoft.com/technet/scriptcenter/topics/security/exrights.mspix>.
- “Sample Scripts to Manage Active Directory Delegation and Security” located at <http://www.microsoft.com/technet/scriptcenter/scripts/security/ad/default.mspix?mfr=true>.
- “Step-by-Step Guide to Using the Delegation Of Control Wizard” located at <http://www.microsoft.com/technet/prodtechnol/windowsserver2003/technologies/directory/activedirectory/stepbystep/ctrlwiz.mspix>.
- “Default Security Concerns in Active Directory Delegation” located at <http://support.microsoft.com/?kbid=235531>.

Index

A

- Access control entries (ACEs)
 - description of, 274–275
 - in Active Directory object access, 328–329
 - in AD LDS, 647
 - Ldp.exe to view, 334–336
- Access control lists (ACLs)
 - dynamic DNS and, 79
 - for GPO settings, 406–407
 - groups and, 366
 - in AD LDS, 646–648
 - integrated zones and, 75
 - of organizational units, 59
 - overview of, 273–275
 - schema objects and, 626
 - security filtering and, 433
 - selective authentication and, 169
 - Web server resources secured by, 785
- Access denied errors, 133
- Access tokens
 - authentication from, 327
 - for security, 276, 282
 - in AD LDS, 636
 - migration and, 251
- Account administrative model, 155
- Account domains, 178
- Account lockout, 110
 - attributes of, 7
 - Default Domain Policy control of, 7
 - domain number and, 175
 - fine-grained password policies and, 528
 - in AD LDS, 638
 - policy for, 516
 - security policy boundaries and, 47
- Account management, 326
- Account Operators group, 317
- Account partner in AD FS, 773–781
 - account store in, 776–777
 - adding, 783
 - claims extractions in, 778
 - cookies for, 761
 - definition of, 750
 - federation service configured as, 750
 - in federation Web SSO scenario, 755–756, 768
 - organization claims in, 775–776
 - outgoing claims mappings in, 780–781
 - resource partner in, 778–780
 - trust policy in, 773–774
- Account policies, 514–518
- Account properties for user object, 360–361
- Account store
 - adding, 776–777
 - Federation Services requirements for, 761–762
 - forest as, 790
- Accounts organizational units, 197
- Activation
 - file extension, 487, 496–497
 - overriding RMS cluster, 723
 - Windows Process Activation Service for, 673
- Active Directory Application Mode (ADAM), 15, 750, 762
- Active Directory Application Mode Setup Wizard, 626, 632
- Active Directory Certificate Services (AD CS), 130, 294, 762
- Active Directory Client Extension, 301
- Active Directory Diagnostic tool, 256–257
- Active Directory Domain Services (AD DS), 3–11. *See also* Administration, delegating; also Domain Name System (DNS); also Installing AD DS; also Migrating to AD DS
 - account partner and, 761–762
 - accounts stored in, 750
 - AD LDS synchronization with, 654–657
 - auditing of, 6
 - database mounting tool in, 9
 - fine-grained password policies in, 7–8
 - read-only domain controllers (RODC) in, 3–5
 - restartable, 9
 - Rights Management Services (RMS) and, 708
 - user interface improvements of, 10–11
- Active Directory Domain Services (AD DS), components of, 19–62
 - data store, 20–22
 - domain controllers, 22
 - domains, 46–50
 - forests, 50–51

- global catalog servers, 23–25
- operations masters, 28–32
 - domain naming, 29–30
 - infrastructure, 31
 - PDC (primary domain controller)
 - emulator, 30–31
 - RID (relative ID), 30
 - schema, 29
 - transferring roles of, 32
- organizational units, 57–60
- partitions, 42–46
- read-only domain controllers, 25–28
- related tools for, 61
- schema, 32–41
 - components of, 33–34
 - deactivating objects of, 40–41
 - modifying, 34–36
 - new attributes in, 36–40
- sites, 55–57
- trusts, 52–55
- Active Directory Domain Services (AD DS), structure of, 143–216
 - best practices for, 214–215
 - DNS infrastructure in, 184–192
 - integration with, 190–192
 - internal and external namespaces in, 184–186
 - options for, 186–190
 - domain functional levels in, 181–184
 - domain structure in, 172–181
 - domain number and, 174–176
 - forest root, 176–177
 - hierarchy changes after deployment in, 180
 - ownership of, 180–181
 - trees and trusts in, 178–180
- Exchange Server 2007 and, 204–214
 - DNS server location and, 206–207
 - domain controller location and, 208–209
 - global catalog server location and, 209–210
 - operations master server locations and, 213–214
 - overview of, 204–206
 - read-only domain controller design and, 210–213
- forest design in, 156–167
 - change control policies in, 167
 - for security, 161–163
 - integration of multiple, 167–172
 - models of, 163–166
 - overview of, 158–159
 - ownership of, 166
 - single or multiple, 159–161
 - forest functional levels in, 183–184
 - organizational unit structure in, 192–197
 - service requirements in, 144–156
 - business, 145–146
 - documenting, 150–156
 - functional, 146
 - legal, 147–148
 - project constraints in, 149–150
 - security, 148–149
 - service level agreements in, 146–147
 - site topology design in, 197–204
- Active Directory Domain Services Installation Wizard, 225–236
 - completing installation and, 234–235
 - delegation record and, 83, 88
 - deployment configuration and, 226–227
 - DNS configuration errors and, 232
 - domain controller location and, 124
 - domain controller options and, 232–233
 - domain upgrading and, 254
 - file locations and, 233–234
 - fully qualified domain name and, 227
 - Ntds.dit file and, 22
 - operations masters and, 32
 - option selections and, 234
 - password policy enforcement by, 234
 - RODCs and, 27
 - to start AD DS installation, 222–224
 - uninstalling AD DS by, 240
 - verifying installation and, 235–236
 - Windows Server 2008 functional levels and, 228–232
- Active Directory Domains and Trusts tool, 30, 61, 259, 265, 362
- Active Directory Federation Services. *See* Federation Services
- Active Directory Lightweight Directory Services (AD LDS), 148, 619–659
 - account partner and, 762
 - accounts stored in, 750
 - Active Directory Domain Services synchronization with, 654–657
 - best practices for, 657
 - directory partitions in, 624–629
 - application, 627–629
 - configuration, 624–625
 - schema, 626–627

- implementing, 640–654
 - backing up and restoring in, 651–654
 - configuring instances and partitions in, 640–643
 - management tools for, 643–648
 - replication configuration in, 648–650
- instances in, 623–624
- overview of, 620–622
- replication of, 629–633
- security for, 633–639
 - authentication for, 637–639
 - default groups for, 634–635
 - permissions for, 635–636
 - security principals in, 633–634
- servers in, 622–623
- tools for, 658
- Active Directory Lightweight Directory Services Setup Wizard, 627, 640–643, 648–649, 658
- Active Directory Management Pack, 137
- Active Directory Migration tool (ADMT), 249, 252, 259–260
- Active Directory Schema MMC snap-in, 23, 32, 36, 255
- Active Directory Service Interface (ADSI), 36, 61, 390
- Active Directory Services, 11–18
 - certificate services role as, 11–13
 - federation services role in, 13–15
 - lightweight services role in, 15–16
 - rights management services role in, 16–18
- Active Directory Sites and Services tool, 61
 - AD LDS and, 650, 658
 - for replication troubleshooting, 139
 - for troubleshooting replication, 134–135
 - knowledge consistency checker (KCC) and, 112
 - object visible through, 329
 - RPC-over-IP connections and, 129
- Active Directory Users and Computers tool
 - AD database mounting tool and, 609
 - attributes shown by, 37
 - auditing enabled in, 309
 - cached credentials and, 26
 - credential caching and, 212
 - domain configuration and, 61
 - domain directory partition and, 43
 - for GPC object, 407
 - in migration, 260
 - inetOrgPerson object created by, 364
 - infrastructure operations masters and, 256
 - MMC administrative snap-in customized by, 354
 - object visible through, 329
 - PDC emulator role seizure and, 612
 - resultant PSOs and, 531
 - RODC deployment and, 239
 - to map certificates, 295
 - to modify object access, 329
 - to verify installation, 235
 - user profiles and, 464, 466
- ActiveX Data Objects (ADO), 390
- Adamsync synchronization, 654–657
- Add Application Wizard, 782
- Add Features Wizard, 404
- Add Printer Wizard, 383
- Add Resource Partner Wizard, 779
- Add Roles Wizard, 10, 222–223
- ADDS DesignDocument.xlsx, 167, 184, 197, 204
- Administration, delegating, 59, 181, 325–356
 - auditing, 348–352
 - object access in, 327–329
 - object permissions in, 329–348
 - effective, 340–343
 - inheritance of, 336–339
 - ownership of, 343–348
 - special, 331–336
 - standard, 329–331
 - of read-only domain controllers, 211
 - organizational unit design and, 194
 - planning for, 354–355
 - tasks, 326–327
 - tools for, 352–354
- Administrative autonomy, 162–163, 174, 252
- Administrative isolation, 162–163, 165, 214
- Administrative permissions, 220–221
- Administrative templates. *See* Templates
- Administrator Role Separation, 5, 27
- Administrators group, 163
- ADML files, 479
- ADMT Group Account Migration Wizard, 260–261
- ADMX files, 404, 479–481. *See also* Templates
- ADMX Migrator, 483
- Adprep.exe command-line tool, 8, 250, 255, 363
- AdRestore tool, 606, 615
- ADSchemaAnalyzer, 655
- ADSI Edit tool, 76, 329
 - AD database mounting tool and, 609
 - for Active Directory objects, 358, 395, 397
 - for GPC object, 407

- for PSOs, 529, 531
- in AD LDS, 634, 643–645
- in disaster recovery, 616
- in garbage collection, 575
- scripts and, 574
- site links and, 127–128
- tombstone lifetime modified by, 590
- Advanced Encryption Services (AES), 182
- Advertising applications, 488
- AES Algorithm, 686
- Aging, record, 78, 80
- Alert Tasks, 559
- Allow access control entries (ACEs), 275, 329
- Allow Cryptography Algorithms Compatible With Windows NT 4.0, 221–222
- Allow permissions, 340
- Allowed RODC Password Replication Group, 213
- American National Standards Institute (ANSI), 39–40
- Anonymous authentication, 637
- Anonymous SID-Name translation, 518
- Application Policies extension, 698
- Application programming interfaces (APIs), 663
- Application-facing role, 3
- Applications
 - AD FS configuration of, 782–783
 - AD LDS directory partitions for, 627–629
 - basic groups for, 366–367
 - claims-aware, 752, 781
 - compatibility of, 213
 - default partition, 76–77
 - directory partitions for, 29, 44–46, 116, 240, 634
 - directory-enabled, 155
 - DNS partitions for, 78–79
 - domain controllers backup and, 589
 - event viewer and, 569
 - Group Policy for deployment of, 486–489
 - in Federation Web SSO scenario, 769
 - internal Web, 670
 - organizational units based on, 197
 - public key-enabled, 667
 - site-aware, 489
 - specific data management for, 326
 - Windows NT token-based, 752, 757, 759, 785–787
 - zero Administration for Windows (ZAW)
 - down-level applications package (.zap) for, 490–491
- Archived rights policy template, 733
- ASP.NET applications, 14
- Assigning applications, 488
- Asymmetrical encryption, 661
- Asynchronous processing, for GPOs, 413–414
- Atomic operations, originating updates as, 98
- Attack surface decrease, for security, 303–306
- Attribute Editor, 407
- Attributes
 - claims extractions and, 778
 - classSchema object specified, 33
 - creating in schema, 36–40
 - displayName, 34
 - fSMORoleOwner, 30
 - global catalog and, 23
 - in user objects, 358
 - indexing, 35–36
 - isDeleted, 104
 - LdapDisplayName, 40
 - linked, 98, 105
 - modifying, for objects, 98
 - msDS-AuthenticatedToAccountList, 26
 - msDS-DnsRootAlias, 29
 - msDS-NeverRevealGroup, 26
 - msDS-RevealedList, 26
 - msDS-Reveal-OnDemandGroup, 26
 - msDS-UpdateScript, 29
 - name, 98
 - of account lockout settings, 7
 - of crossRef class, 50
 - of Password Settings objects (PSOs), 8, 530
 - RODC filtered, 4
 - schema definitions of, 33
 - SIDHistory, 170
 - userAccountControl, 8
 - USNChanged, 100–101
- Auditing
 - administration delegating, 348–352
 - administrator accounts, 317
 - administrator actions, 163
 - audit policy for, 304, 518
 - configuring, 351–352
 - domain controllers
 - archiving logs for, 310
 - Directory Service Changes subcategory of, 308
 - policy for, 348–350
 - settings for, 308–309
 - subcategories of, 307
 - domain services, 6
 - in interforest migration, 260

- settings for, 307–309
- user rights assignment and, 524
- Version 3 templates and, 686
- Auditpol.exe command-line tool, 6, 308, 349–350
- Authenticated Users group, 79, 169
- Authentication. *See also* Kerberos authentication;
also Kerberos security
 - account partner, 762
 - across boundaries, 287–288
 - AD DS infrastructure and, 143
 - challenge-response mechanisms for, 301–303
 - computer objects for, 377
 - cookies for, 760–761
 - delegated, 289–291
 - digital certificates for, 661
 - domain controllers for, 22
 - domain number and, 176
 - extranet store for, 15, 621
 - Federation Services and, 13
 - federation trusts and, 749
 - firewalls for, 169
 - forest-wide, 268
 - in AD LDS, 632, 637–639
 - in wired network security, 540
 - LAN Manager level of, 525
 - NTLM, 301–303
 - overview of, 276–277
 - perimeter network and, 148
 - read-only domain controller, 212
 - security policy boundaries and, 47
 - selective, 165, 168–170, 182
 - site-specific service locator (SRV) records and, 56
 - SSL client certificates for, 764
 - SSL server certificates for, 764
 - troubleshooting, 133, 298–301
 - trusts as, 52
 - two-factor, 149, 670
 - universal groups and, 25, 370
- Authentication Service (AS), 280, 282
- Authoritative name server, 82
- Authoritative restores, 591, 599–601
- Authority Information Access (AIA), 672
- Authorization
 - AD DS infrastructure and, 143
 - in access control, 327–328
 - overview of, 277–278
 - resource partner for, 750
 - troubleshooting, 133

- Authorization Manager
 - application groups for, 367
 - group claims and, 775
 - LDAP query groups and, 366
 - policies for, 182
- Authorizer, 375
- Autoenrollment of certificates, 527, 680, 690–692, 698, 701
- Automatic Certificate Request Service (ACRS), 527, 690
- Automatic named control flags, 275
- Automatic site coverage, 210
- Automating object management, 386–395
 - command-line tools for, 386–387
 - LDIFDE and CSVDE for, 387–389
 - VBScript for, 389–395
- Autonomy, administrative, 162–163, 174, 252
- Availability, requisite, 145–146

B

- Background zone loading, 80–81
- Backing up and restoring. *See also* Disaster recovery
 - Active Directory Lightweight Directory Services (AD LDS), 651–654
 - best practices for, 614
 - database mounting tool and, 9
 - default domain GPOs, 526
 - documenting, 155
 - frequency of, 591
 - Group Policy objects, 439–440
 - management of, 326
 - media for, 10
 - need for, 589
 - overview of, 587–589
 - security media for, 318
 - tombstone lifetime and, 589–590
- Backlinks, 602
- Backup Operators group, 163
- Backward compatibility, 278, 301
- Backward linked attributes, 98, 105
- Bandwidth
 - documenting, 151
 - domain creation and, 178
 - Exchange Server 2007 and, 205
 - for replication, 75, 198–199
 - Group Policy software deployment and, 489–490
 - install from media (IFM) feature and, 588
 - intersite replication and, 108, 110

- monitoring and, 554
- multicasting and, 502
- network frame analysis tool for, 246
- Network Location Awareness Service (NlaSvc)
 - and, 404, 419
 - site link costs and, 202–203
 - site links and, 125
- Bandwidth throttling, 106
- Base certificate revocation lists (CRLs), 675
- Base schema objects, 40
- Batch files, for managing Active Directory, 386, 389, 392
- Best practices
 - for AD DS structure, 214–215
 - for AD LDS, 657
 - for Certificate Services (CS), 701
 - for disaster recovery, 614–615
 - for Domain Name System (DNS), 92
 - for Federation Services, 790
 - for forest-wide authentication, 169
 - for Group Policy templates, 482–484
 - for Kerberos policy settings, 292
 - for LAN Manager (LM) password hash values, 302
 - for migrating to AD DS, 269
 - for object management, 395–396
 - for replication, 137–138
 - for RODC deployment, 239
 - for security, 170, 319
 - for service administrators, 162
 - for universal group design, 376
- Binary Large Object (BLOB), 684–685
- BIND DNS infrastructure, 190–192
- Bind redirection authentication, 638–639
- Blocking device installation, 401
- Blocking inheritance of permissions, 338
- Boot Configuration Data (BCD), 588
- Bootmgr files, 588
- Boundaries
 - authenticating across, 287–288
 - domain, 46–47, 172–173
 - Exchange Server, 158
- Branch offices, 3, 5, 27, 206–207, 238. *See also* Read-only domain controllers (RODCs)
- Bridgehead servers, 4, 28
 - configuring, 130–132
 - in intersite replication, 109–110, 120
 - replication interval for, 126
 - site link bridges and, 128
 - site link costs and, 203
 - SMTP replication and, 130
- Bridging, site link, 128–129
- Built-in groups, 371–372
- Bulk operations, 388–389, 396
- Business service requirements in AD DS, 145–146
- Business units, 155, 178
- Business-to-business (B2B) identity federation scenario, 746, 750
- Business-to-consumer (B2C) identity federation scenario, 747
- Business-to-employee (B2E) identity federation scenario, 747

C

- Caching
 - certificate revocation lists (CRLs), 676–677
 - credential, 26–27, 212–213
 - domain controller information, 72
 - names, 298
 - schema, 38
 - universal group membership, 25, 209, 370–371, 376
- CAPolicy.inf file, 672–673
- Catalog. *See* Global catalog; Global catalog servers
- Centralized administration, in forest design, 159
- Certificate revocation lists (CRLs). *See also* Revocation
 - caching of, 676–677
 - configuration of, 675–678
 - distribution of, 701
 - distribution point paths for, 667, 672
 - for SSL server authentication certificates, 764
 - importing, 677–678
 - overview of, 12–13
 - publication intervals for, 672
- Certificate Services (CS), 661–702
 - best practices for, 701
 - certificate autoenrollment for, 690–692
 - certificate templates for, 685–689, 697–699
 - certification authorities and, 667–669
 - credential roaming in, 693–694
 - deployment scenarios for, 670
 - distribution procedures for, 700
 - Group Policy certificate acceptance in, 692–693
 - hierarchy for, 694–697

- implementing, 670–685
 - certificate revocation in, 674–681
 - key archival and recovery in, 681–685
 - root certification authorities in, 671–673
 - subordinate certification authorities in, 673
 - Web enrollment in, 673–674
 - overview of, 11–13
 - PKI (public key infrastructure) components
 - of, 662–667
 - revocation procedures for, 700
 - tools for, 702
- Certificates
 - authentication model based on, 293
 - Automatic Request Settings for, 527
 - Client Licensor, 710–711
 - digital, 293
 - federation proxy server client, 771–773
 - federation server, 763
 - for account partner authentication, 762
 - Group Policy settings for, 13
 - in Rights Management Services (RMS), 709–711
 - Privilege Attribute, 282, 284, 299
 - root certification authority, 763
 - self-signed, 766, 790
 - software restriction policies and, 535
 - SSL server authentication, 764
 - token-signing, 763, 767, 771, 773
 - user account mapping of, 294–295
 - verification, 763
- Certification Authorities (CA), 293–294
 - account partner and, 762
 - Certificate Services (CS) and, 667–669
 - choosing, 765–766
 - configuring, 679
 - description of, 666
 - enterprise, 13, 701
 - in STMP replication, 130
 - internal, 767
 - management tools for, 662
 - MMC snap-in for, 702
 - offline root, 701
 - root, 671–673, 763
 - stand-alone, 13, 689
 - subordinate, 673
 - troubleshooting, 12
 - trusted root, 527
 - Web enrollment of, 671
- Certification practice statement (CPS), 672
- Certreq.exe command-line utility, 662, 664, 702
- CertUtil.exe command-line utility, 675
- Challenge-response authentication
 - mechanism, 301
- Change control policies, 156, 159, 167
- Change injection, 574
- Change stamps, in replication, 99, 103–104
- Checkpoint file, 586
- Child domains, 48–49, 221
- Circular logging, 584, 587
- Claims
 - agent aware of, 14
 - applications aware of, 752, 782
 - extractions of, 778
 - federation, 751
 - identity, 779, 782
 - incoming mappings of, 783–785
 - organization, 775–776, 781
 - outgoing mapping of, 780–781
 - transformation module DLL for, 773
- Classes
 - crossRef, 50
 - dynamicObject, 182
 - inheritance of, 34
 - User, 33–34, 36
- classSchema objects, 33
- Client Access server role, 205
- Client Licensor Certificate (CLC), 710–711
- Client Service Discovery, 722–723
- Clients
 - domain controllers availability and, 70–71
 - federation proxy server, 771–773
 - Rights Management Services (RMS), 708–709, 721–726
 - site of, 71
 - SSL authentication certificates for, 764
 - Web browser requirements for AD FS, 760–761
- Client-side extensions (CSEs), 405
 - for scripts, 416
 - in Group Policy, 409–410
 - dynamic link libraries of, 411
 - GUIDs associated with, 411–413
 - storage of, 411
 - viewing, 411
 - preferences versus, 509, 534
 - slow link detection default behavior and, 421
- Cloning, 248, 501
- Closed set, in intraforest migration, 266
- Cluster key passwords, 717, 740–741

- Cluster service information, 588
- Clusters, RMS, 706–707, 715–720
- Cmdlet syntax, in PowerShell, 393–395
- Comma Separated Value Directory Exchange (CSVDE) tool, 36
- Comma-separated values file (CSV), 387
- Common name claims, 775–776
- Compatibility, 221–222, 278, 301
- Compatibility, application, 213
- Compression, intersite replication and, 127
- Computer accounts, 263–265
- Computer Group Policy, 414
- Computer Migration Wizard, 263–264
- Computer MMC snap-in, 9, 378
- Computer objects, 377–379
- Conditional forwarders, 84–86, 152
- Confidentiality, 147–148
- Configuration directory partitions
 - domain naming operations master and, 29
 - in AD DS structure, 44
 - in AD LDS structure, 624–625
 - in forest design, 50, 158
 - replication of, 135
- Configuration store, for distributed applications, 15
- Conflict resolution, in replication, 103–104, 629
- Connection objects, 112–115
- Connection points, RMS, 719–721
- Connectivity
 - for installing AD DS, 219–220
 - for remote procedure calls (RPCs), 111
 - forced domain controller removal and, 243
 - in AD FS deployment, 760
 - in Group Policy troubleshooting, 453
 - troubleshooting, 133, 136
- Constrained delegation, 289–290
- Constraints, 149–150, 152
- Contact objects, 364–365
- Containerized indexes, 35
- Containers
 - Group Policy, 457–458
 - in AD LDS configuration directory partition, 625
 - parent, 98
 - Password Setting, 528
- Control Panel settings, 506–507
- Convergent replication, 96
- Cookies, 760–761
- Copying, in migration, 250

- Costs
 - of internal certification authorities (CA), 666
 - of monitoring, 553–554
 - site link
 - bandwidth links to, 202
 - formula for, 202–203
 - KCC routing topology and, 127
 - redundancy and, 125
 - RPC-over-IP and, 130
- CPU utilization, KCC, 572
- Credential Manager, 520
- Credentials
 - AD DS and, 149, 220
 - AD DS Installation Wizard and, 10
 - caching of, 4–5, 26–27, 212–213
 - for sensitive accounts, 317
 - in access control, 327
 - in AD LDS, 649
 - in federation trust, 14
 - roaming and, 693–694, 701
 - RODC administrative, 211
- Cross-business unit communication, 156
- Cross-domain copying wizard, 441
- Cross-domain group-to-user references, 31
- Cross-forest trusts, 169, 364
- Cross-reference objects, 29, 49–50, 242
- CryptoAPI 2.0 diagnostic logging, 663–664
- CryptoAPI Next Generation (CNG) algorithm, 685–687
- Cryptographic identifier, 535
- Cryptographic service provider (CSP), 671, 717
- Cryptography Next Generation (CNG), 12
- Cscript.exe run time, 390
- CSVDE command-line utility, 358, 387–389, 394, 396
- CurrentNetworkEnvironment.xlsx, 152, 154, 184
- Custom claims, 776, 778
- Custom Installation Wizard, 493

D

- Data
 - confidentiality of, 147–148
 - management of, 326
 - Privilege Attribute Certificate (PAC), 299
 - replication of, 128
 - storage of, 585–587
- Data collector sets and reports, 559–562
- Data recovery agent (DRA), 526

- Data store
 - as AD DS component, 20–22
 - dynamic application, 29
 - for AD LDS, 622–623
 - indexing, 35–36
- Databases, 22
 - certification authority, 671
 - data store and, 22
 - defragmentation of, 576–578
 - directory management for, 326
 - in AD LDS, 623
 - integrity of, 579
 - locations of, 580
 - mounting tool for, 9, 607–610, 615
 - NTDS, 219
 - read-only AD DS, 4
 - Rights Management Services (RMS) and, 708, 717
 - schema attributes and, 38
 - Security Accounts Manager (SAM), 21, 234
 - semantic analysis of, 579–580
 - SQL Server, 17
 - storage monitoring for, 571
- Dcdiag.exe tool
 - for authentication status, 298
 - for monitoring, 572–573
 - for replication troubleshooting, 136–137, 140
 - for verifying AD DS installation, 235
 - in forest preparation, 256
- Dcgpofix.exe command-line tool, 526–527
- Dcpromo.exe tool, 224, 236, 240, 243
- Dctlog.txt file, 264
- Deactivating objects, 40–41
- Debug Logging option, 90
- Decentralized administration, 325. *See also* Administration, delegating
- Dedicated domain controllers, 319
- Dedicated root domain, 47, 176–177, 181
- Default display name, 362, 364
- Default Domain Controllers Policy.
See Domain controllers
- Default domain policy, 291, 514–519.
See also Domains
 - account lockout settings and, 7
 - account policies in, 514–518
 - local policies in, 518–519
 - Password Settings objects and, 7–8
- Default trust configuration, 179
- Default-First-Site-Name, 56, 123
- Defragmentation
 - offline, 577–578
 - online, 576–577
- Delegated subdomains, 87
- Delegation. *See also* Administration, delegating
 - documenting, 152–153
 - for new domains, 220
 - namespace design and, 189
 - of administrative rights, 181
 - of authentication, 279, 289–291
 - of read-only domain controller administration, 211
 - of signing key, 679
 - organizational unit design and, 194
 - records of, 82–83, 88
- Delegation of Control Wizard, 336, 346–348, 436–437
- Delete number command, 609
- Delta certificate revocation lists (CRLs), 675
- Demilitarized zone, 14
- Denied RODC Password Replication Group, 213
- Deny access control entries (ACEs), 275, 329
- Deny permissions, 340–341
- Dependent services, stopping, 9
- Designated File Types object, 537
- Desktops. *See* Group Policy for user desktops
- Device installation, blocking, 401
- DFS Replication event log, 137
- DHCP Client service, 89
- Diagnostic logging, 663–664
- Differentiated Services Code Point (DSCP), 400
- Digest authentication, 279
- Digital certificates, 293, 661, 665
- Digital signatures, 13, 293, 295, 763
- Digitally signed security token, 751
- Dir command, 462
- Direction of forest trusts, 168
- Directory partitions
 - application, 634
 - in AD LDS, 620, 624–629
 - application, 627–629
 - configuration, 624–625
 - schema, 626–627
 - names of, 628
- Directory Service Agent (DSA), 21, 280, 623
- Directory service auditing, 6
- Directory Service Changes subcategory, 308, 350

Directory Service event log, 137, 572–573
Directory Services Restore Mode (DSRM)
 for monitoring, 579–580
 in AD DS installation, 234, 243
 in disaster recovery, 595–596, 600–601
 overview of, 9

Directory-enabled applications, 155

Disaster recovery, 583–616

 AD DS data files and, 20

 backing up for, 587–591

 frequency of, 591

 need for, 589

 overview of, 587–589

 tombstone lifetime and, 589–590

 best practices for, 614–615

 data storage and, 585–587

 documenting, 145

 operations masters locations and, 214

 planning for, 584–585

 restoring Active Directory in, 591–614

 authoritative, 599–601

 database mounting tool for, 607–610

 domain controller creation in, 591–595

 group memberships in, 601–605

 nonauthoritative, 595–599

 operations masters and global catalog in,
 610–614

 SYSVOL information in, 610

 tombstone object reanimation in,
 605–607

 rollback in, 250

 service level agreements (SLAs) for, 147

 tools for, 615–616

Discretionary access control lists (DACLs).

See also Dsacls command-line tool

 in Active Directory object access,
 328–329

 in AD LDS, 636, 648

 in migration, 251, 263

 security and, 274–275, 278

Disk cloning, 501

Dispatch agent log file, 264

Display names, 34, 361–362

Display Specifier schema, 625

DisplayADLDSInstances.ps1 script, 629

DisplayMachineVersionLGPO.vbs script, 417

DisplayUserVersionLGPO.vbs script, 417

Distinguished name tag (DNT), 602

Distinguished names, 43, 50, 575

Distributed applications, 15

Distributed File System (DFS)

 for SYSVOL folder, 610

 in AD DS structure, 198

 network utilization managed by, 489

 replication and, 4, 409

 security of, 56

 shared folder publishing and, 385

Distributed File System Replication (DFSR)

 service, 106, 182, 571

Distributed rights policy template, 733–735

Distribution groups, 366–367

Distribution of certificates, 667, 700

DNS Console tool, 93

DNS locator service, 69–72

DNS Manager, 76–77

DNSCmd tool, 76

Dnscmd.exe command-line tool, 93

DNSDomainname 600 IN AAAA IPv6Address
 record, 68

DNSDomainname 600 IN IPv4Address
 record, 68

Dnslint.exe tool, 93, 139

dnsRoot attribute, 50

Documenting

 administrative delegation, 355

 current environment, 150–156

 Active Directory infrastructure in,
 152–154

 administrative models and processes in,
 155–156

 backup and recovery infrastructure in, 155

 directory-enabled applications in, 155

 Exchange Server implementation in, 154

 name resolution infrastructure in, 152

 network infrastructure in, 151–152

Documents, RMS and, 704. *See also* Printers

Domain administrator account, 317

Domain Admins group, 135

 AD DS structure and, 162–163, 166

 application directory partitions and, 46

 blocking permissions and, 338

 database mounting tool and, 609

 different user types and, 7

 domain controller removal and, 242

 domain controller security and, 316

 in new domains, 373

 migration and, 256

 permissions and, 330, 375

 read-only domain controllers and, 3, 239

Domain Controller Diagnostics tool, 235

Domain controllers. *See also* PDC (primary domain controller) emulator operations masters; also Read-only domain controllers (RODCs)

Adprep command-line tool and, 8

as AD DS components, 22

audit policy for, 348–350

availability of, 70–71

backing up, 589

computer objects for, 378

database management for, 326

default policy for, 519–525

overview of, 401, 416

security options for, 525

user rights assignment in, 519–525

disaster recovery of, 591–595

documenting, 153

domain name information stored in, 79

Domain Name System and, 63

dynamic port mapping and, 129

Exchange Server 2007 and, 205

for AD DS logon, 199

forced removal of, 243–244

forest root, 209

fully qualified domain name for, 227

in troubleshooting replication, 135

installing AD DS and, 218, 232–233

location of, 208–209

management interface for, 21

migrating, 269

monitoring of, 571

partition integration with, 163

password resetting and, 377

permissions of, 28–29

promotion to, 217

pruning service on, 381

rebooting, 371

redundancy of, 584

removing, 241–242

replication and, 56, 114–116

security for, 199, 303–316

attack surface decrease as, 303–306

audit policy settings for, 307–309

event log policy settings for, 309–310

option policy settings for, 312–313

SMB signing for, 314–315

SYSKEY configuration for, 315–316

user rights assignment policy settings for, 311–312

source, 10

SRV records registered by, 66–69

states of, 9

Domain identifier, 272

Domain Name System (DNS), 63–94

AD DS installation and, 220, 232

AD DS integrated zones and, 74–81

benefits of, 75

default application partitions for, 76–77

managing, 78–81

AD DS integration with, 64–74

automatic site coverage for, 72–74

DNS locator service for, 69–72

service location (SRV) resource records for, 64–69

best practices for, 92

domain controller restoring and, 594

in AD FS deployment, 760

infrastructure of, 184–192

AD DS integration with, 190–192

internal and external namespaces in, 184–186

options for, 186–190

lookup errors in, 138

monitoring of, 571

namespaces of, 81–91

delegation in, 82–83

forwarders in, 83–86

root hints in, 86

stub zones in, 86–88

troubleshooting, 88–91

read-only, 5

replication and, 111, 569

server for, 206–207, 569–570

server service of, 45

tools for, 93–94

troubleshooting, 133

updating, 242

Domain naming operations masters, 29–30, 32, 214, 613

Domain services. *See* Active Directory Domain Services (AD DS)

Domain tree root domain, 88

Domain trees, 48–49

DomainDnsZones, 5, 45, 76, 78–79, 235

Domains. *See also* Default domain policy

Active Directory Domains and Trusts tool for, 61

decommissioning source, 265

default Group Policy objects (GPOs) for, 526–527

- default policy for, 401
 - directory partitions for, 43–44
 - functional levels of, 153, 181–184, 228, 230–231
 - Group Policy implementation for, 438–439
 - Group Policy templates based in, 481–482
 - in AD DS, 46–50
 - in Group Policy Management Console (GPMC), 424–425
 - numbers of, 174–176
 - recovering groups in remote, 603–604
 - restructuring of, 250–252. *See also* Interforest migration
 - RMS trusted publishing, 729–731
 - RMS trusted user, 727–729
 - structure of, 172–181
 - domain number and, 174–176
 - forest root, 176–177
 - hierarchy changes after deployment in, 180
 - ownership of, 180–181
 - trees and trusts in, 178–180
 - upgrading in migrating to AD DS, 249–250, 254–257
 - Down-level client computers, 221
 - Drive mapping, 385
 - DsacIs command-line tool, 636, 646–648
 - Dsadd.exe tool, 387
 - Dsadd.exe utility, 379
 - Dsamain.exe tool, 607–609. *See also* Databases, mounting tool for
 - Dsdbutil.exe command-line tool, 61
 - for AD LDS instance backup, 651–653
 - for AD LDS instance restore, 653
 - for AD LDS management, 645–646, 658
 - for AD LDS service account, 624
 - DSGET command-line tool, 532
 - Dsget.exe tool, 387
 - DsGetDcName API, 69–70
 - Dsmgmt.exe command-line tool, 27, 638
 - Dsmod.exe tool, 387
 - Dsmove.exe tool, 387
 - Dsquery.exe tool, 387
 - Dsrm.exe tool, 387
 - Duration, of account lockout settings, 7
 - Dynamic application data, 29
 - Dynamic DNS, 79–80, 89
 - Dynamic Host Configuration Protocol (DHCP), 9, 79
 - Dynamic Link Libraries (DLLs), 411
 - Dynamic port mapping, 129
 - Dynamic updates, 90–91, 190
 - dynamicObject class, 182
- ## E
- Edge Transport Server, 16, 654–655
 - Effective permissions, 340–343, 355
 - Electronic data interchange (EDI), 746
 - Elliptic-Curve Diffie-Hellman (ECDH) Algorithm, 686
 - Elliptic-Curve Digital Signature Algorithm, 686
 - E-mail claims, 775
 - Emergency escalation notification processes, 156
 - Empty root domain, 47
 - Encrypting file system (EFS), 13, 526, 661, 665, 670
 - Encryption, 7–8, 12, 661
 - Enforcement object, 537
 - Enterprise Admins group, 51
 - AD DS structure and, 159, 162–163, 166
 - database mounting tool and, 609
 - domain controller removal and, 242
 - domain controller security and, 316
 - domain creation and, 221
 - forest trust creation and, 267–268
 - in new domains, 373
 - migration and, 256
 - Enterprise Certification Authorities (CA), 130, 294, 668–669, 673, 701
 - Enterprise directory store, 15, 621
 - Enterprise PKI MMC snap-in, 12, 664–665, 702
 - Enterprise Trust settings, 527
 - Errors, 133, 138–139. *See also* Troubleshooting
 - Escalation, emergency, 156
 - European Union Data Protection Directive (EUDPD), 148
 - Event logs
 - for security hardening, 533
 - for troubleshooting Kerberos, 298
 - of super users, 740
 - policy settings for, 309–310
 - settings for, 352
 - Event trace data, 559–560
 - Event Viewer
 - AD DS installation and, 235
 - delegating administration and, 348
 - for monitoring, 569–570
 - Group Policy and, 451

- in AD LDS, 624
- migration and, 256–257
- replication and, 56, 133
- Everyone group, 464
- Exchange Management Shell, 394, 396
- Exchange Server 2007, 16, 204–214
 - Adamsync synchronization and, 654–655
 - DNS and, 92, 206–207
 - documenting implementation of, 154
 - domain controller location and, 208–209
 - Domain Name System and, 63
 - forest boundaries and, 158
 - global catalog server location and, 209–210
 - ldf files and, 655
 - operations master server locations and, 213–214
 - overview of, 204–206
 - read-only domain controller design and, 210–213
 - schema modification and, 35
 - sites and, 56, 199
- Exclusion policies, RMS, 738–739
- Extended Key Usage (EKU) extension, 698
- Extensible Markup Language (XML), 747
- Extensible Storage Engine (ESE), 22, 623
- Extensible storage engine transaction (ESENT)
 - log files, 218
- Extension activation, 487
- External Certification Authorities (CA), 666
- External trusts, 54–55, 165
- Extranet authentication store, 621

F

- Fast Logon Optimization feature, 414
- Federal Privacy Act (Australia), 147
- Federation Service Proxy, 14–15
- Federation Services, 167, 621, 745–791
 - account partner configuration in, 773–781
 - account store in, 776–777
 - claims extractions in, 778
 - organization claims in, 775–776
 - outgoing claims mappings in, 780–781
 - resource partner in, 778–780
 - trust policy in, 773–774
- best practices for, 790
- components of, 749–752
- deployment scenarios for, 752–759
 - federation Web single sign-on (SSO), 753, 755–757

- federation Web single sign-on (SSO) with forest trust, 753, 757–759
- Web single sign-on (SSO), 752–755
- identity federation and, 746–747
- implementation as federation Web single sign-on (SSO) with forest trust, 788–790
- implementation as federation Web SSO implementation, 766–773
- installing federation proxy servers in, 771–772
- installing federation servers in, 769–771
- overview of, 766–769
- implementation requirements for, 759–766
 - account store, 761–762
 - client Web browser, 760–761
 - network, 760
 - PKI (public key infrastructure), 762–766
 - Web server, 762
- overview of, 13–15
- resource partner components in, 781–785
- rights management integration with, 17
- RMS and, 716, 731–733
- Web services in, 747–749
- Windows NT token-based applications and, 785–787

- File extension activation, 487, 496–497
- File junctions, 407
- File Replication Service (FRS), 106, 137, 571, 610
- Filtered attribute set, RODC, 4
- Filtering, 55
 - of security identifier (SID), 170–171
 - of User Principal Name (UPN) suffix, 171
- replication and, 129
- security, 432–434, 451–452
- Windows Management Instrumentation (WMI) and, 428, 434–435

- Financial Modernization Act (USA), 147
- Find command, 11
- Fine-grained password policies, 7–8, 527–532
 - domain functional level and, 182
 - domain number and, 175
 - implementing, 528–531
 - overview of, 7
 - planning for, 528
 - resultant PSOs in, 531–532
 - resultant set of policy for, 8
 - security policy boundaries and, 47
 - storing, 7–8

Firewalls

- authentication, 169
 - configuring, 304
 - documenting, 151
 - forwarders and, 188
 - Kerberos authentication ports and, 297
 - replication and, 129
- Flags
- DsGetDcName values for, 69–70
 - for GPO state, 406
 - Kerberos ticket, 286–287
 - named control, 275
- Folder redirection, 469–477
- computer startup and, 416
 - configuring, 470–474
 - Group Policy implementation and, 439
 - Group Policy object copying and, 441
 - Group Policy processing order and, 428
 - Group Policy settings for, 60, 400, 475–477
 - offline files for, 459, 474–475
 - synchronous Group Policy processing and, 413, 415
- Foreign Security Principals container, 235
- Forest root domains
- as AD DS components, 47, 54
 - creating, 221, 226
 - distribution of, 209
 - Domain Name System and, 88
 - in verifying installation, 235
 - structure of, 176–177
- Forest trusts, 54–55
- ForestDnsZones
- creation of, 45
 - Domain Name System and, 68, 76, 78–79
 - in verifying installation, 235
 - overview of, 5
- Forests. *See also* Interforest migration; also
- Intraforest migration
 - cross-reference objects and, 29
 - data store and, 20
 - default tombstone lifetime for, 590
 - design of, 156–167
 - change control policies in, 167
 - for security, 161–163
 - integration of multiple, 167–172
 - models of, 163–166
 - overview of, 158–159
 - ownership of, 166
 - single or multiple, 159–161

- federated trust between, 14
 - federation Web single sign-on (SSO) with forest trust and, 753, 757–759
 - federation Web single sign-on (SSO) with forest trust implementation and, 788–790
 - functional levels of, 4, 153, 183–184, 228–229, 231, 602
 - Group Policy implementation for, 438–439
 - in AD DS, 50–51
 - monitoring of, 571
 - Windows Server 2008 upgrade of, 255–256
- Forward linked attributes, 98, 105
- Forward Lookup Zones page, 235
- Forwardable Kerberos ticket flag, 286
- Forwarded events, 569
- Forwarded Kerberos ticket flag, 287, 289
- Forwarders, 83–86, 152, 188, 232
- Forward links, 602
- FSMO (flexible single-master operation) roles, 20, 28, 241, 243, 602, 612
- FSMOCheck test, 55
- fSMORoleOwner attribute, 29–31, 61
- Fully qualified domain name (FQDN), 89, 227, 290
- Functional service requirements in AD DS, 146

G

- Garbage collection, for maintenance, 105, 575–576
- gc SRV record, 67
- gc.msdc.DnsForestName record, 69
- Global Address List (GAL), 21, 158, 204, 362
- Global audit policy, 6
- Global catalog
 - common forest, 50
 - contact objects and, 364
 - disaster recovery and, 610–614
 - gc SRV record for, 67
 - in forest design, 158
 - monitoring of, 571
 - partition for, 44
 - replication of, 118–119
 - universal group membership lists in, 369
- Global Catalog LDAP, 298
- Global catalog servers, 10, 20
 - authoritative restore of, 603
 - data store and, 20
 - documenting, 153
 - Exchange Server 2007 and, 204–205
 - first domain controller as, 232

- forced domain controller removal and, 243
- in AD DS, 23–25, 199, 218
- in single domain, 174
- infrastructure operations masters and, 214
- location of, 209–210
- restoring, 593, 614
- Global groups, 369
- Global security group membership, 8
- Globally Unique Identifiers (GUIDs)
 - client-side extensions (CSEs) and, 411–413
 - Domain Name System and, 68
 - for Group Policy container (GPC), 406
 - of deleted objects, 575
 - PSOs and, 531
 - replication and, 101–104
- GPMP
 - GPOs created and linked by, 426–427
 - overview of, 424–425
- GPLogView.msi script, 452
- GPMC (Group Policy Management Console), 404, 702
 - description of, 423
 - global audit policy enabled by, 6
 - GPO creation and linking by, 426–427
 - overview of, 424–425
- GPMCSampleScripts.msi, 447–450
- Gpresult.exe tool, 445–446
- GPU command-line tool, 489
- Gpupdate command-line tool, 418–419
- Gramm-Leach-Bliley Act (USA), 147
- Graphic Identification and Authentication (GINA)
 - dynamic-link library (DLL), 276
- Graphical utilities, 386
- “Green field” environments, 247
- Group claims, 775
- Group claims extractions, 778
- Group nesting, 181
- Group Policy, 399–454. *See also* Security, Group Policy for
 - Automatic Certificate Request Service (ACRS) and, 690
 - certificate-related settings in, 13
 - components of, 405–409
 - computer objects and, 378
 - documenting, 153
 - domain number and, 174–175
 - domain-level, 181
 - for authentication protocols acceptance, 302
 - for certificate acceptance, 692–693
 - for DNS Locator records, 211
 - for DNS registration, 73–74
 - for domain controller security, 306–307
 - for printers, 380–382, 384
 - implementing, 423–439
 - between domains and forests, 438–439
 - GPMP overview in, 424–425
 - GPMP to create and link GPOs in, 426–427
 - GPO administration in, 436–438
 - GPO processing scope in, 427–436
 - planning, 450–451
 - Kerberos policy settings and, 291–292
 - management of, 326
 - objects of, 439–446
 - backing up and restoring, 439–440
 - copying, 441
 - default domain, 526–527
 - importing settings for, 441
 - modeling and reporting, 442–446
 - organizational units and, 59, 192–195, 197
 - overview of, 400–405
 - processing of, 409–423
 - background GPO refreshes and, 415–416
 - client GPO, 410–413
 - initial GPO, 413–415
 - interval times for background, 418–423
 - registry settings deployed through, 737
 - scripting management of, 447–450
 - SCW policy and, 306
 - setting types for, 60
 - SYSVOL directory and, 106
 - troubleshooting, 451–453
 - trusted root certificate distribution by, 666
- Group Policy containers (GPCs), 405–407, 457–458
- Group Policy Creator Owners group, 436
- Group Policy for user desktops, 428, 432, 455–511
 - administrative templates and, 477–484
 - best practices for, 482–484
 - domain-based, 481–482
 - overview of, 478–481
 - folder redirection and, 469–477
 - configuring, 470–474
 - Group Policy settings for, 475–477
 - offline files for, 474–475
 - individualized versus centralized control of, 456
 - overview of, 456–458

- preferences in, 503–510
 - in Control Panel settings, 506–507
 - in Windows settings, 504–505
 - options for, 507–510
 - settings versus, 503–504
- scripts and, 484–485
- software deployment and, 485–503
 - application, 486–489
 - file extension activation configuration for, 496–497
 - limitations to, 501–503
 - network bandwidth and, 489–490
 - non-Windows Installer, 490–491
 - package property configuration for, 491–496
 - planning, 500–501
 - removing, 497–498
 - Windows Installer technology for, 485–486, 498–500
- user profiles and, 459–469
 - in Windows versions, 461
 - junction points and, 461–462
 - local, 463
 - mandatory and super mandatory, 465–466
 - overview of, 459–460
 - roaming, 463–469
- Group Policy Management Console. *See* GPMC (Group Policy Management Console)
- Group Policy Management Editor, 307
- Group Policy Modeling Wizard, 424, 437, 442
- Group Policy Object Editor, 383–384
- Group Policy Results Wizard, 425
- Groups
 - AD LDS default, 635
 - best practices for, 396
 - for object management, 366–377
 - default, 371–373
 - scope of, 367–371
 - security, 374–377
 - special identities for, 373–374
 - types of, 366–367
 - nested, 181, 368–369
 - primary, 274–275, 328
 - resource, 787
 - restoring, 601–605
 - restricted, 423, 534
 - special identities for, 235
 - tombstone reanimation and, 605
- Group-to-UPN mapping, 787

H

- Hard disk space, AD DS installation and, 218–219
- Hardening, security. *See* Security, Group Policy for
- Hardware Security Module (HSM), 673
- Hash values, 4, 518, 535, 537
- Health Insurance Portability and Accountability Act (HIPAA) of 1996 (USA), 147
- High-watermark values, 99, 101–103
- HTTP, 747
- Hub Transport server role, 205
- HW Auth Kerberos ticket flag, 287

I

- Identifier authority, in SID, 272–273
- Identity claims, 775, 779, 782
- Identity federation, 746–747
- Identity Integration Feature Pack, 172
- id-kp-PCSPSigning enhanced key usage, 679
- id-pkix-ocsp-nocheck extension, 679
- IEEE 802.11 standard, 541
- IEEE 802.3 standard, 538–540
- Import-Csv cmdlet, 394
- Incoming claims mappings, 783–785
- Indexing
 - Extensible Storage Engine (ESE) for, 22
 - for searching, 35–36
 - in AD LDS, 623
- inetOrgPerson object, 182, 363–364
- Infrastructure operations masters, 31, 214
 - global catalog server versus, 32
 - migration and, 256
 - phantom objects and, 602
 - restore of, 612–613
 - tools for, 32
- Inheritance, 34, 336–339
- Initial Configuration Tasks Wizard, 222–223
- Initial Kerberos ticket flag, 287
- Install from media (IFM) feature
 - disaster recovery and, 588, 592
 - for AD DS, 217, 224, 237–238
- Installation, blocking, 401
- Installing AD DS, 217–246
 - options for, 222–225
 - prerequisites for, 217–222
 - administrative permissions, 220–221
 - Domain Name System (DNS), 220
 - hard disk space, 218–219
 - network connectivity, 219–220
 - operating system compatibility, 221–222

- read-only domain controller deployment
 - in, 238–239
 - removing AD DS and, 240–244
 - tools for, 246
 - unattended, 236–238
 - wizard for, 225–236
 - completing installation and, 234–235
 - deployment configuration and, 226–227
 - domain controller options and, 232–233
 - file locations and, 233–234
 - fully qualified domain name and, 227
 - verifying installation and, 235–236
 - Windows Server 2008 functional levels and, 228–232
 - Instances
 - authoritatively restoring AD LDS
 - backing up AD LDS, 651–652
 - in AD LDS, 620, 623–624, 640–643
 - restoring AD LDS
 - Integrated authentication, 291, 638
 - Integrated zones, of AD DS, 74–81
 - benefits of, 75
 - default application partitions for, 76–77
 - managing, 78–81
 - Interfaces
 - data store and, 21
 - for AD LDS, 622
 - for schema modifying, 36
 - new features in, 10–11
 - resultant PSOs and, 531
 - Security Configuration Wizard (SCW)
 - user, 304
 - Security Support Provider (SSPI), 277
 - Interforest migration, 257–265
 - Active Directory migration tool for, 259–260
 - auditing in, 260
 - computer accounts in, 263–265
 - decommissioning source domains in, 265
 - global and domain local group accounts in, 260–261
 - migration account creation in, 259
 - pristine forest creation in, 258
 - service accounts in, 262–263
 - trust configuration for, 266–268
 - trust creation in, 259
 - user accounts in, 261–262
 - Interforest trusts, 167–171
 - Internal Certification Authorities (CA), 666, 670, 765, 767
 - International Organization for Standardization (ISO), 39, 362, 482
 - International Telecommunications Union (ITU), 362
 - Internationalized domain names, 228
 - Internet Explorer, 17, 401, 421
 - Internet Information Services (IIS), 17, 279, 295, 304
 - Internet name resolution, 188
 - Internet Protocol (IP), 109, 111, 219–220, 298
 - Internet Protocol (IP) subnets, 55, 123, 151, 199–201
 - Internet Protocol Security (IPsec), 13, 538, 541–543
 - Internet, RMS deployment over, 714
 - Inter-realm session keys, 287
 - Intersite replication, 122–132
 - additional sites and, 123–124
 - bridgehead servers in, 130–132
 - compression and, 127
 - in AD LDS, 630
 - intersite messaging for, 111
 - notification of, 127
 - overview of, 108–109
 - site link bridges and, 128–129
 - site links and, 124–128
 - topology generation for, 119–120
 - transport protocols for, 129–130
 - troubleshooting, 136
 - Inter-Site Topology Generator (ISTG), 119–120, 125, 130, 134, 206–207, 630
 - Inter-Site Transport container, 128
 - Interval, replication, 126
 - Intraforest migration, 257, 259, 265–266
 - Intranets, RMS deployment in, 713
 - Intrasite replication, 106–108, 114–117, 630
 - Invalid Kerberos ticket flag, 287
 - IPconfig.exe tool, 93
 - IPv4 address, 68, 71
 - IPv6 address, 68, 71
 - isDeleted attribute, 104
 - isMemberOfPartialAttributeSet attribute, 23
 - Isolation, administrative, 162–163, 165, 214
 - Issuance policies, for certificates, 699
- ## J
- Japan's Personal Information Protection Act, 148
 - JScript, 390, 447
 - Junction points, user profiles and, 461–462

K

Kccevent test, 55

Kerberos authentication

- access tokens and, 276
- Advanced Encryption Services (AES) for, 182
- as best practice, 319
- domain number and, 175
- dynamic updates based on, 90
- in AD LDS, 638
- password resetting and, 377
- security policy boundaries and, 47
- Security Support Provider (SSP) for, 277
- SRV record example for, 67

Kerberos password-change servers, 67

Kerberos security, 278–301

- authentication delegation in, 289–291
- authentication in, 281–288
- configuring, 291–292
- for AD LDS replication, 632–633
- interoperability of, 296–297
- overview of, 278–280
- policy for, 517
- public key infrastructure integration with, 292–295
- smart card integration with, 295–296
- troubleshooting, 297–301, 320–321
- user principal names in, 775

Kerberos ticket flags, 286–287

Kerberos Token Size tool, 321

Kerberos Tray tool, 286, 320

Key Distribution Center (KDC)

- description of, 279
- encryption and, 282
- in authorization process, 277
- Kerberos SRV identification of, 67
- PAC data from, 299
- password resetting and, 377
- shared secrets management by, 279–280

Key performance indicators (KPIs), 561

Key recovery agents (KRAs), 682, 685

Keys, archival and recovery of, 681–685

KList.exe tool, 286, 320

Knowledge Consistency Checker (KCC)

- AD LDS and, 630
- branch office locations and, 206
- connection objects created by, 106, 113, 120
- CPU utilization by, 572
- description of, 112
- domain functional level and, 182

- in troubleshooting replication, 134
- Kccevent test for, 55
- site link costs and, 127, 202
- topology test for, 55

kpassword SRV record, 67

krbtgt accounts, 4, 26, 212, 280

Ksetup.exe tool, 296, 321

Ktpass.exe tool, 321

L

LAN Manager (LM) authentication, 301–303

LanMan, 304

Last Interactive Logon Information, 182, 361

Last write time, 103–104

Latency, 107, 109–110, 127, 151, 574

LDAP directory interchange format (LDIF), 387

LDAP query groups, 366–367

LdapDisplayName attribute, 40

Ldf files, 626–627, 655

LDIF files, 603, 642

LDIFDE command-line utility

- for managing objects, 358, 387–389, 396
- for PSOs, 529
- in disaster recovery, 616

Ldp.exe tool, 43, 76, 101

- access control entries view by, 329, 334–336
- AD database mounting tool and, 609
- for managing objects, 395, 397
- in AD LDS, 636–637, 644–645, 647, 658
- in disaster recovery, 606, 616

Legacy applications, migrating, 16

Legal service requirements in AD DS, 147–148

Licenses, RMS, 711

Licensing-only clusters, RMS, 707

Life cycle management, of software, 485

Lifetime, tombstone, 105

Lightweight Directory Access Protocol (LDAP).

- See also* Active Directory Lightweight Directory Services (AD LDS)
- Active Directory Domain Services and, 43
- Data Interchange Format Directory Exchange (LDIFDE) tool of, 36, 38
- database mounting tool and, 9, 607
- domain attack surface reduction and, 304
- domain controller security options and, 525
- Federation Services and, 15

- in installing AD DS, 217
- inetOrgPerson object and, 363
- interface of, 21
- ports for, 298
- referral response of, 4
- SRV record example for, 65, 67
- Linked attributes, 98, 105
- Linked-value replication, 369–370, 602–603
- Link-local IPv6 Address, 68, 71
- Links
 - as bridges to sites, 128–129
 - group membership and, 602
 - Group Policy Management Console for, 426–427
 - Group Policy object order of, 428–429
 - of Password Settings objects (PSOs), 8
 - site, 124–128
 - speed of, 151
 - to GPOs., 426–427
 - to Internet Protocol (IP) subnets, 199
- Linux, 247
- ListADDSDomains.ps1 script, 51
- ListADDSites.ps1 script, 55, 124
- ListADDSites.xlsx job aid, 124
- ListAppPartitions.ps1 script, 77
- ListDomainControllers.ps1 script, 28
- ListFSMOs.ps1 script, 31
- LMHosts files, 63
- Load balancing, 65, 134, 205, 651
- Local area networks (LANs), 55
- Local Group Policy object (LGPO), 402, 405
- Local policies, 518–519
- Local Security Authority (LSA), 110, 276–277, 287, 289, 320
- Local System Authority (LSA) account, 262
- Local user profiles, 463, 467, 471
- Logging
 - circular, 584, 587
 - CryptoAPI 2.0 diagnostic, 663–664
 - debug, 90
 - directory service auditing and, 6
 - Group Policy, 404
 - resultant set of policy (RSOP) mode for, 442
 - transactions, 579–580, 586–587
- Logon Locally permissions, 59
- Logon time stamp, 182
- Lookup errors, DNS, 139
- Loopback processing, 422–423, 453
- Loosely consistent replication, 96

M

- Machine Certificate, 710–711
- Mailbox server, 205
- Maintenance, 575–580
 - garbage collection for, 575–576
 - Ntdsutil.exe for, 578–580
 - of group memberships, 602
 - offline defragmentation for, 577–578
 - online defragmentation for, 576–577
- Management tools for AD DS, 11
- Mandatory attributes, 358
- Mandatory user profiles, 459, 465–466
- Mapping
 - certificates, 294–295
 - drives to shared folders, 385
 - group-to-UPN, 787
 - incoming claims, 783–785
 - many-to-one, of certificates, 294
 - outgoing claims, 780–781
 - ports, 129
- Massachusetts Institute of Technology (MIT), 278
- Mathematical hash, in digital signatures, 293
- May postdate Kerberos ticket flag, 287
- mayContain attributes, 33
- Memory allocation errors, 299
- Message routing topology, 56
- Messaging API (MAPI), 21
- Messaging, intersite, 111
- Metadirectory, 621
- Microsoft Download Center, 404
- Microsoft Identify Lifecycle Manager (ILM), 787
- Microsoft Identity Integration Server 2003 (MIIS), 172, 364, 621
- Microsoft Identity Lifecycle Manager 2007 (ILM), 172, 364, 621
- Microsoft Management Console (MMC), 15, 239, 352–354, 393
- Microsoft Office, RMS and, 723–726
- Microsoft Root Certificate Program, 666
- Microsoft Simple Certificate Enrollment Protocol, 671
- Microsoft System Center Operations Manager, 351–352
- Microsoft Systems Management Server (SMS), 501
- Migrating to AD DS, 247–270
 - best practices for, 269
 - domain restructuring in, 250–252
 - domain upgrading in, 249–250, 254–257
 - interforest, 257–265
 - Active Directory migration tool for, 259–260

- auditing in, 260
- computer accounts in, 263–265
- decommissioning source domains in, 265
- global and domain local group accounts in, 260–261
- migration account creation in, 259
- pristine forest creation in, 258
- service accounts in, 262–263
- trust configuration for, 266–268
- trust creation in, 259
- user accounts in, 261–262
- intraforest, 265–266
- legacy applications, 16
- overview of, 248–249
- path determination in, 252–254
- tools for, 270
- Migration paths, 175
- Mixed operating systems environment, 483–484
- Mobile users, as security risk, 148. *See also* Roaming user profiles
- Mobile-based Messaging API (MAPI), 205
- Modeling, Group Policy, 424, 442–443
- Monitoring, 551–574
 - overview of, 551–552
 - process of, 561–570
 - baselines and thresholds in, 562–563
 - Event Viewer in, 569–570
 - overview of, 561–562
 - performance counters and thresholds in, 563–569
 - reasons for, 553–554
 - servers, 554–561
 - data collector sets and reports for, 559–561
 - Performance Monitor for, 555–557
 - Reliability Monitor for, 557–559
 - Resource Monitor for, 555
 - what to include in, 571–574
- Moving, in migration, 250
- msDS-AuthenticatedToAccountList attribute, 26
- msDS-DnsRootAlias attribute, 29
- msDS-NeverRevealGroup attribute, 26
- msDS-RevealedList attribute, 26
- msDS-Reveal-OnDemandGroup attribute, 26
- msDS-UpdateScript attribute, 29
- Msgina.dll, 276
- MSI installer package, 557
- Multimaster DNS server configuration, 75
- Multimaster replication, 22, 28, 96–97, 106, 629

- mustContain attributes, 33
- Mutual authentication, 278, 284

N

- Named control flags, 275
- Names
 - anonymous SID-Name translation for, 518
 - attribute of, 98
 - cache for, 298
 - common name claims and, 775–776
 - default display, 362, 364
 - Default-First-Site, 56–57
 - display, 361
 - distinguished, 43, 50, 575
 - distinguished name tag (DNT) for, 602
 - documenting resolution infrastructure of, 152
 - domain, 29–30
 - fully qualified domain, 227, 290
 - in renaming domains, 180, 182
 - NetBIOS, 63–64, 290
 - of AD LDS directory partitions, 628
 - of Certification Authorities, 671
 - of user objects, 361–362
 - RFC 2822-style e-mail, 775
 - servers for, 5
 - service principal (SPN), 283, 285, 300–301, 321
 - subject name of certificates, 698–699
 - Universal Naming Convention (UNC) for, 380, 384
 - User Principal (UPN), 171, 283, 295, 362–363, 395, 775, 779
 - Windows Internet Naming Service (WINS) server and, 220
 - X.500 OID structure for, 39
- Namespaces, Domain Name System (DNS), 81–91
 - delegation in, 82–83
 - Distributed File System (DFS) and, 385
 - domain number and, 175
 - forwarders in, 83–86
 - internal and external, 184–188
 - root hints in, 86
 - stub zones in, 86–88
 - troubleshooting, 88–91
- Naming context heads, 573
- ncName attribute, 50
- Negotiated authentication, 291, 638
- Nested groups, 181, 368–369
- NetBIOS names, 63–64, 290

- NetDom command-line tool, 377, 396, 599
- NETLOGON
 - service for, 111
 - shared folder for, 106
 - troubleshooting, 136
 - user profiles in, 463–465
- Network Access Protection (NAP), 538, 541
- Network connectivity
 - Federation Services requirements for, 760
 - for installing AD DS, 219–220
 - in Group Policy troubleshooting, 453
 - troubleshooting, 133
- Network Device Enrollment Service (NDES), 12, 695
- Network List Manager policies, 538
- Network Location Awareness service (NlaSvc), 404, 419–420
- Network Monitor, 90, 93, 246, 299
- Network perimeter, 14
- Network security, Group Policy for, 537–543
 - for Windows firewall and IPsec, 541–543
 - settings for, 518, 538
 - wired, 538–540
 - wireless, 541
- Network Service account, 642, 657
- Network Zones, 536
- New Trust Wizard, 171, 267, 297
- Nltest.exe tool, 94
- Nonauthoritative restore of Active Directory, 591, 595–599
- Non-dedicated root domain, 47
- Non-Domain Naming Context (NDNC), 44
- Nonobject access control entries, 275
- Nontechnical constraints, 152
- Nontransitive external trusts, 54
- North American Industry Classification System, 748
- Notification of intersite replication, 127
- Novell Directory Services, 247
- Nslookup.exe tool, 89, 94, 139, 298
- Ntbackup.exe tool, 587
- NTDS database, 219
- NTDS Settings, 112, 135, 242
- Ntds.dit file, 218, 585
- Ntdsai.dll, 22
- Ntdsdbutil.exe tool, 651
- Ntdsutil.exe tool
 - AD DS components and, 30, 61
 - for AD snapshots, 608
 - in AD DS installation, 237

- in disaster recovery, 593–595, 600–601, 616
- in maintenance, 578–580
- install from media (IFM) feature and, 588, 592
- linked value replication and, 602–603
- overview of, 9
- NTLM (NT LAN Manager) authentication
 - disaster recovery and, 599
 - for security, 277–278, 301–303
 - in AD LDS, 638
- NTLM version 1 authentication, 302
- NTLM version 2 authentication, 302

O

- Object access control entries, 275
- Object identification model, LDAP as, 43
- Object-based persistent usage policy, 16
- Objects
 - ActiveX Data (ADO), 390
 - administrative access to, 327–329
 - Adsiedit.msc tool for, 395
 - as originating updates, 97–98
 - attributeSchema, 33
 - auditing changes in, 350
 - Binary Large (BLOB), 684–685
 - classSchema, 33
 - client Group Policy, 410–413
 - computer, 263
 - configuring auditing of, 351–352
 - connection, 112–115
 - cross-reference, 29, 242
 - deactivating schema, 40–41
 - default domain Group Policy, 526–527
 - deletion of, 104–105, 589
 - Designated File Types, 537
 - dynamicObject class for, 182
 - enforcement, 537
 - Group Policy, 60, 153
 - managing, 439–446
 - processing scope of, 427–436
 - inetOrgPerson, 182
 - initial Group Policy, 413–415
 - Ldp.exe tool for, 395
 - Local Group Policy (LGPO), 402, 405
 - locating in other domains, 49–50
 - NTDS Settings, 242
 - organizational units to administer, 59–60
 - ownership quotas for, 318
 - packet replication of, 108
 - Password Setting, 528

- permissions in, 329–348
 - effective, 340–343
 - inheritance of, 336–339
 - ownership of, 343–348
 - special, 331–336
 - standard, 329–331
- phantom, 602
- PowerShell scripts and, 392–394
- resultant password settings (PSOs), 531–532
- rootDSE, 628–629, 643
- Security Descriptors of, 328
- security principal, 272
- site link, 124
- tombstone, 589–590, 605–607, 614
- Trusted Publishers, 537
- VBScript and, 391–392
- X.{five hundred}500 object IDs for, 39–40
- Objects, managing, 357–398
 - automating, 386–395
 - command-line tools for, 386–387
 - LDIFDE and CSVDE for, 387–389
 - VBScript for, 389–395
 - best practices for, 395–396
 - computer, 377–379
 - contact, 364–365
 - groups for, 366–377
 - default, 371–373
 - scope of, 367–371
 - security, 374–377
 - special identities for, 373–374
 - types of, 366–367
 - inetOrgPerson, 363–364
 - printer, 379–384
 - published shared folder, 384–385
 - service accounts and, 365
 - tools for, 397
 - user, 358–363
- Office SharePoint Server 2007, 15, 705
- Offline Certification Authorities, 669
- Offline files, for folder redirection, 459, 474–475
- Offline root certification authorities, 701
- OK As Delegate Kerberos ticket flag, 287
- One-to-one mapping of certificates, 294
- One-way forest trusts, 165
- One-way trusts, 168, 268
- Online Certification Status Protocol (OCSP), 12, 671, 678–680, 700
- Online Responder service, 12–13, 678–681, 701–702
- Operating system, performance counters for, 567–569
- Operations masters, 28–31
 - common forest, 51
 - disaster recovery and, 610–614
 - domain naming, 29–30
 - flexible single, 20, 28
 - infrastructure, 31, 256, 602
 - monitoring of, 571
 - PDC (primary domain controller)
 - emulator, 30–31
 - restoring, 593
 - RID (relative ID), 30
 - RODCs and, 27
 - roles management for, 326
 - schema, 29
 - server locations for, 213–214
 - single point of failure and, 96
 - transferring roles of, 32
- Organization claims, 781
- Organizational administrative model, 155
- Organizational forest model, 164–165
- Organizational Units (OUs), 192–197.
 - See also* Administration, delegating
 - administrative autonomy and, 252
 - authoritative restore for, 599
 - designing, 193–195
 - documenting, 153
 - domain top-level structure for, 181
 - Group Policy and, 436
 - in AD DS, 57–60
 - in PowerShell scripts, 43
 - lockdown and, 423
 - password policies and, 7
 - security templates deployed to, 545
 - structure overview of, 192–193
- Originating server, 103
- Originating updates, 97, 102
- Orphaned objects, 338
- OU Admins group, 162
- Outgoing claims mapping, 780–781
- Outlook clients, 204–205
- Ownership
 - in security descriptors, 274–275
 - object quotas for, 318
 - of domain structure, 180–181
 - of forest design, 166
 - of groups, 375

- of permissions, 343–348
- of services and data, 161–162

P

Parent containers, 98

Parent-child domain configuration, 48

Parent-child trust, 179

Partial attribute set (PAS), 23

Partitions

- application directory, 29, 116, 240
- configuration directory, 29, 50, 158
- cross-reference objects and, 50
- default application, 76–77
- DNS application, 78–79
- domain controller integration with, 163
- in AD DS, 42–46
- in AD LDS, 624–629, 640–643
- multiple logical, in AD DS, 96
- read-only, 3
- redundant rings based on, 114
- replication of configuration, 135

Passport authentication, 279

Password Export Server (PES), 262

Password Replication Policies, 5

designing, 212–213

- for RODCs, 10–11, 26–27, 224, 239

Password Settings Containers (PSCs),
7, 528

Password Settings Objects (PSOs), 7

- attributes of, 8

- resultant, 528, 531–532

- resultant set of policy (RSOP) and, 8

Passwords

- cluster key, 717, 740–741

- complex policy for, 319

- custom filters for, 516

- disaster recovery resetting of, 596, 599

- domain number and, 175

- fine-grained, 7–8

- overview of, 7

- resultant set of policy for, 8

- storing, 7–8

- for Directory Services Restore Mode
(DSRM), 234

- for krbtgt account, 280

- for SYSKey, 315–316

- in AD LDS, 638, 657

- Kerberos password-change servers and, 67

- LAN Manager (LM) hash values for, 302

- migration and, 262, 265

- PDC (primary domain controller) emulator
operations master and, 31, 111

- permission to reset, 345

- policy for, 514–515

- read-only domain controllers and, 3

- resetting, 377

- security policy boundaries and, 47

- split, 317

- storing, 4

- uninstalling AD DS and, 241

- urgent replication and, 110

- Path rules, software restriction policies and,
535–536

- Patriot Act of 2001 (USA), 147

- PDC (primary domain controller) emulator
operations masters

- description of, 30–31

- disaster recovery and, 594

- domain-based template file storage on, 481

- Group Policy Management Console and, 425

- location of, 213

- passwords and, 111

- restore of, 612

- tools for, 32

- Peer domains, 48

- Performance. *See also* Monitoring

- counters and thresholds for, 559, 561,
563–569

- service level agreements (SLAs) for, 147

- Performance Monitor, 56, 551, 555–557

- Perimeter networks

- AD LDS in, 654

- as security risk, 148

- forest deployment in, 159

- in business-to-employee (B2E) identity
federation scenario, 747

- Windows NT token-based application
in, 757

- Period Group Policy, 414

- Permissions, 329–348

- access tokens and, 276

- administrative, 27

- Allowed to Authenticate, 170

- application directory partitions and, 46

- delegating, 194

- documenting, 153

- Domain Admins group and, 375

- domain number and, 175

- effective, 340–343, 355

- for delegation record creation, 83

- for domain controllers, 28–29
- for installing AD DS, 220–221
- for restricted data, 16
- in access control lists, 274
- in AD LDS, 635–636
- in folder redirection, 472–473
- in forest root domain, 51
- inheritance of, 336–339
- Logon Locally, 59
- migration and, 252, 259
- named control flags and, 275
- of security principals, 272
- ownership of, 343–348
- principal of least privilege for, 317, 319, 395
- Rights Management Service (RMS) and, 723–726
- RODC administrative, 211
- special, 331–336
- standard, 329–331
- Persistent usage policy, object-based, 16
- Personal identification number (PIN), 670
- Personal Information Protection and Electronic Documents Act, The (Canada), 147
- Phantom objects, 602
- PIN (personal identification number), 295
- Ping utility, 219
- PKI (public key infrastructure), 12
 - cross-certification hierarchy and, 696
 - Federation Services requirements for, 762–766
 - in AD FS applications, 782
 - in Certificate Services (CS), 661–667
 - in security, 292–295
 - policy settings for, 538
- PKIView, 12
- Planning mode, for RSoP, 442
- Policy-based Quality of Service (QoS), 400
- PolicyDefinitions folder, 482
- Portals, 621
- Portquery tool, 298
- Ports, 129, 297–298
- POSIX (Portable Operating System Interface for UNIX) subsystem, 274, 328
- Power management, 401, 534
- Power users group, 7
- PowerShell scripts
 - best practices for, 396
 - DisplayADLDSInstances.ps1, 629
 - Exchange Management Shell from, 394–395
 - ListADDSDomains.ps1, 51
 - ListADDSSites.ps1, 55, 124
 - ListAppPartitions.ps1, 77
 - ListDomainControllers.ps1, 28
 - ListFSMOs.ps1, 31
 - object management by, 392–394
 - organizational unit references in, 43
- Precedence, of Password Settings objects (PSOs), 8
- Preferences, Group Policy and, 401, 405
 - in Control Panel settings, 506–507
 - in server security hardening, 534
 - in Windows settings, 504–505
 - logon scripts versus, 485
 - options for, 507–510
 - settings versus, 503–504
- Preferred DNS server setting, 232
- Primary domain controller (PDC) emulator. *See* PDC (primary domain controller) emulator
- operations masters
- Primary groups, 274–275, 328
- Principal of least privileges, 317
- Printers
 - Group Policy for, 401
 - objects of, 379–384, 396
- Pristine forest, 257–258
- Privilege Attribute Certificate (PAC) data, 282, 284, 299
- Privileges, 317, 344, 395
- Project constraints, 149–150
- Projects, organizational units based on, 197
- Promotion to domain controller (dcpromo), 217
- Propagation dampening, 102–103
- Protected named control flags, 275
- Proxiable Kerberos ticket flag, 287, 289
- Proxy Kerberos ticket flag, 287, 289
- Pruning service, on domain controllers, 381
- Public Certification Authorities, 765–766
- Public key authentication, 278
- Public key certificates, 12. *See also* PKI (public key infrastructure)
- Publishing
 - applications, 487–488
 - RMS trusted domains for, 729–731
 - shared folder objects, 384–385
- Pubprn.vbs script, 380

Q

Quality of Service (QoS), policy-based, 400

R

Read-only domain controllers (RODCs)

- account creation for, 225
- as AD DS components, 25–28
- design of, 210–213
- DNS and, 81
- installing AD DS and, 238–239
- overview of, 3–5
- Password Replication Policy for, 10–11, 26–27, 224
- replication and, 120–122
- SRV records and, 69
- SYSKey settings versus, 316
- unique roles for, 20
- Windows Server 2008 run by, 182

Read-only domain name servers, 5

Realm trusts, 55, 297

Rebooting, 371, 578–579

Redircmp.exe utility, 378

Redundancy

- for root domain, 215
- in disaster recovery planning, 584
- in site links, 126
- replication for, 97, 102

Redundant rings, for domain controllers, 114–116

Registry-based parameter, 60

Regsvr32 Schmmgmt.dll command, 36

Relative distinguished name (RDN), 43

Reliability Monitor, 56, 551, 557–559

Reliability, requisite, 145

Remote Administration exception, 445

Remote Desktop, 318

Remote Differential Compression (RDC), 106

Remote domains, group restoration in, 603–604

Remote procedure calls (RPCs)

- connectivity for, 111
- Domain Name System and, 69, 81
- for password updating, 111
- in AD LDS, 622
- in intrasite replication, 107
- over IP connection, 129
- replication interface and, 21
- RID (relative identifier) operations master and, 214

Remote Server Administrator Tools, 482

Renaming domains, 29, 180, 182

Rendom.exe, 29

Renewable Kerberos ticket flag, 287

Repadmin.exe tool

- as bridgeheads command, 130
- for monitoring, 572–573
- for replication troubleshooting, 140
- in disaster recovery, 616
- in replication, 100, 116, 135–136

Replicated Naming Contexts settings, 116

Replicated updates, 97

Replication, 95–140

- AD LDS security in, 657
- bandwidth for, 199
- best practices for, 137–138
- boundaries for, 46, 50, 172
- compression of, 198
- credentials caching and, 213
- delaying, in installation, 234–235
- design of, 202–204
- directory, 620–621
- Distributed File System, 182
- forced, 599
- GPOs and, 409, 452
- in multiple domains, 175
- in Windows Server 2008, 98–99
- interface for, 21
- intersite, 108–109, 122–132
 - additional sites and, 123–124
 - bridgehead servers in, 130–132
 - site link bridges and, 128–129
 - site links and, 124–128
 - transport protocols for, 129–130
- intrasite, 106–108
- Kerberos troubleshooting and, 299
- latency of, 109–110
- linked-value, 182, 369–370, 602–603
- management of, 326
- migration and, 256
- model of, 96–97
- monitoring of, 571–574
- multimaster, 22, 28
- network traffic associated with, 10
- of AD LDS, 629–633, 648–650
- of changes, 99–105
 - change stamps and conflict resolution in, 103–104
 - in high-watermark values, 101–102
 - in sequence numbers, 99–101
 - in up-to-dateness vectors and propagation dampening, 102–103
 - object deletions as, 104–105
- of RODC filtered attributes, 4

- of SYSVOL folder, 105–106, 610
 - password, 10
 - Password Replication Policy for, 5, 26–27
 - performance counters for, 566
 - sites and, 56
 - synchronization of, 44
 - tools for, 139–140
 - topology generation for, 111–122
 - components of, 111
 - connection objects for, 112–113
 - global catalog, 118–119
 - intersite, 119–120
 - intrasite, 114–117
 - knowledge consistency checker for, 112
 - RODCs and, 120–122
 - troubleshooting, 11, 133–137
 - Active Directory Sites and Services tool for, 134–135
 - Dcdiag.exe tool for, 136–137
 - failures, 133–134
 - Repadmin.exe tool for, 135–136
 - unidirectional, 4
 - update types for, 97–98
 - urgent, 110–111
 - zone transfer process versus, 75
- Reports, RMS, 741–742
- Request for Comments (RFC)
2798-compliance, 363
- Resetting
 - account lockout settings, 7
 - passwords, 345, 377, 596, 599
- Resource access boundaries, 47, 173
- Resource accounts, 787
- Resource domains, 178
- Resource forest model, 165, 168
- Resource groups, 787
- Resource Kit tools, 493
- Resource locator service, DNS as, 220
- Resource management, 326
- Resource Monitor, 555
- Resource partner in AD FS
 - adding, 783
 - configuring, 781–785
 - definition of, 750
 - federation service configured as, 751
 - in Federation Web SSO scenario, 768–769
- Resource user accounts, 790
- Resources organizational units, 197
- Restartable AD DS, 9
- Restore Group Policy Object Wizard, 440
- Restoring. *See* Backing up and restoring;
Disaster recovery
- Restricted access forest model, 165–166
- Restricted enrollment agent, 12, 670
- Restricted Group Policy, 316
- Restricted groups, 423, 534
- Resultant password settings objects (PSOs), 531–532
- Resultant Set of Policy (RSOP), 8, 437, 442, 444
- Results, Group Policy, 425, 444–446
- Retention methods for archiving logs, 310
- Reversible encryption, 7–8
- Revision level, in SID, 272–273
- Revocation of certificates
 - certificate revocation lists (CRLs) for, 667, 672, 701, 764
 - configuring, 674–681
 - designing, 700
 - status of, 12
- RFC 2822-style e-mail names, 775
- RID (relative identifier) operations masters
 - disaster recovery and, 214
 - for security, 272–273
 - purpose of, 30
 - restoring, 613
- RODC limitations and, 27
- tools for, 32
- urgent replication and, 110
- Rights
 - assignment of, 518–525
 - delegating administrative, 59, 181
- Rights account certificate (RAC), 710–711
- Rights Management Services (RMS), 703–743
 - administering, 726–741
 - exclusion policies in, 738–739
 - reports in, 741–742
 - rights policy templates in, 733–738
 - security policies in, 739–741
 - trust policies in, 726–733
- certificates in, 709–711
- components of, 706–709
- deployment of, 713–714
- features of, 704–706
- implementing, 714–726
 - clients in, 721–726
 - cluster installation in, 715–720
 - connection point configuration in, 720–721
 - preinstallment considerations for, 714–715
- licenses in, 711
- operations of, 711–713
- overview of, 16–18

- Ring topology, 630
- Rings, replication, 114–116
- Roaming user profiles, 459, 463–469, 693
- Roaming, credential, 693–694, 701
- Rollback, in disaster recovery, 250
- Root Certification Authorities, 671–673, 763
- Root cluster, RMS, 706–707
- Root domain, 209, 215
- Root hints, 86, 188, 232
- rootDSE object, 628–629, 643
- Routable IP infrastructure, 111
- Routers, with port mapping, 129
- RSA Algorithm, 686

S

- Safe mode, 596
- Sarbanes-Oxley Act of 2002 (USA), 147
- SASL Bind authentication, 638–639
- Scavenging, record, 78, 80
- Scheduled tasks, 386
- Scheduling replication, 106, 126
- Schema
 - AD LDS directory partitions for, 626–627
 - common forest, 50
 - directory partition for, 44
 - Display Specifier, 625
 - extensible, 620
 - global catalog and, 23
 - in AD DS, 32–41
 - components of, 33–34
 - deactivating objects of, 40–41
 - modifying, 34–36
 - new attributes in, 36–40
 - management of, 326
 - migration and, 255–256
 - of forest domains, 158, 160
 - operations masters for, 27, 29, 32, 214, 612–613
- Schema Admins global group, 36
- Schema Admins group, 51
 - AD DS structure and, 159, 162, 166
 - domain controller security and, 316
 - in new domains, 373
- Script Center Script Repository Web site, 28, 124
- Scriptomatic.exe, 434
- Scripts. *See also* JScript; also PowerShell scripts; also VBScript
 - ADSI-based, 574
 - client-side extension for, 416

- for Group Policy for user desktops, 484–485
- for Group Policy management, 447–450
- for version numbers, 417
- Group Policy for, 400
- Group Policy settings for, 60
- preferences versus, 485, 503
- synchronous logon, 414
- user management by, 484–485
- Scwcmd command-line tool, 305–306
- Searching, 35–36, 383–384
- Secedit.exe tool, 546
- Secure attention sequence (SAS), 276
- Secure channel network traffic signing, 221
- Secure Hypertext Transfer Protocol (HTTPS)
 - session cookies, 760–761
- Secure Sockets Layer (SSL), 624, 641, 661, 670, 761
- Secure Sockets Layer-Transport Layer Security (SSL-TLS), 13, 279
- Secure wireless networks, 13
- Secure-Multipurpose Internet Mail Extensions (S-MIME), 13
- Security, 271–321. *See also* Rights Management Services (RMS)
 - access control lists for, 273–275
 - access tokens for, 276
 - administrative delegation and, 341
 - administrative practices for, 316–319
 - as service requirement in AD DS, 148–149
 - authentication for, 276–277
 - authorization for, 277–278
 - best practices for, 170, 319
 - boundaries for, 50
 - delegation records and, 83
 - digitally signed tokens for, 751
 - domain-level policies for, 181
 - dynamic DNS and, 79
 - event viewer and, 569
 - for AD LDS, 632–639
 - authentication for, 637–639
 - default groups for, 634–635
 - permissions for, 635–636
 - replication, 632–633, 657
 - security principals in, 633–634
 - for domain controllers, 199, 221, 303–316
 - attack surface decrease as, 303–306
 - audit policy settings for, 307–309
 - event log policy settings for, 309–310
 - options policy settings for, 312–313
 - SMB signing for, 314–315

- SYSKEY configuration for, 315–316
- user rights assignment policy settings for, 311–312
- for Rights Management Services (RMS), 739–741
- for RODCs, 3, 25, 212
- Foreign Security Principals container and, 235
- forest design and, 161–163
- forwarders for, 188
- group management for, 326
- Group Policy for, 60, 400
- groups for, 366–367
- Hardware Security Module for, 673
- in Certificate Services deployment, 670
- in forest root domain, 51
- integrated zones for, 75
- issuance, 699
- Kerberos, 278–301
 - authentication delegation in, 289–291
 - authentication in, 281–288
 - configuring, 291–292
 - interoperability of, 296–297
 - overview of, 278–280
 - public key infrastructure integration with, 292–295
 - smart card integration with, 295–296
 - troubleshooting, 297–301, 320–321
- NTLM authentication for, 301–303
- object management and, 374–377
- object-based persistent usage policy for, 16
- of internal DNS server, 185–186
- Password Settings objects (PSOs) and, 8
- performance counters for, 567
- physical, 163
- policy boundaries for, 47, 173
- policy management for, 326
- resource user accounts and, 790
- security principals for, 272–273
- testing modifications to, 355
- Version 3 templates for, 686
- Security Accounts Manager (SAM) database, 21, 234, 242
- Security Configuration and Analysis tool, 545–546
- Security Configuration Database, 305
- Security Configuration Wizard (SCW), 304–306, 314, 546–547
- Security Descriptor, 274–275, 328
- Security filtering, 432–434, 451–452
- Security identifiers (SIDs), 163, 327
 - Dcdiag.exe tool for, 573
 - external trusts and, 55
 - filtering of, 170–171
 - history of, 181
 - in migration, 251–252
 - overview of, 272–273
 - RID operations master and, 30
- Security log, 348
- Security principals, 294
 - AD DS migration of, 250
 - domain resource access of, 52
 - forest trusts and, 54
 - in access control, 273
 - organizational units versus, 60
 - overview of, 272–273
 - RID master creation of, 30
 - selective authentication and, 169
- Security Support Provider (SSP), 277
- Security Translation Wizard, 264–265
- Security, Group Policy for, 513–548
 - default domain controllers policy and, 519–525
 - security options for, 525
 - user rights assignment in, 519–525
 - default domain GPOs in, 526–527
 - default domain policy and, 514–519
 - account policies in, 514–518
 - local policies in, 518–519
 - fine-grained password policies in, 527–532
 - implementing, 528–531
 - planning for, 528
 - resultant PSOs in, 531–532
 - hardening server, 532–537
 - preferences in, 534
 - settings for, 533–534
 - software restriction policies in, 535–537
 - network, 537–543
 - for Windows firewall and IPsec, 541–543
 - settings for, 538
 - wired, 538–540
 - wireless, 541
 - templates for, 543–547
- Selected Objects hidden container, 104
- Selective authentication, 165, 168–170, 182
- Self-signed certificates, 766, 790
- Semantic database analysis, 579–580
- Separation, of administrator roles, 5
- Server Core installation, 218, 224, 239
- Server Licensor Certificate (SLC), 710

- Server Manager, 12, 16, 223–224
- Server message block signing. *See* SMB (server message block) signing
- Server Operators group, 163
- Servers
 - bridgehead, 4
 - for Federation Services, 769–771
 - for Federation Services proxy, 771–772
 - in AD LDS, 622–623
 - security hardening for, 532–537
 - preferences in, 534
 - settings for, 533–534
 - software restriction policies in, 535–537
 - Web, 762, 769
- Server-side extensions (SSEs), of Group Policy, 409
- Service Account Migration Wizard, 263
- Service accounts, 262–263, 365
- Service administrators, 318
- Service location (SRV) resource records.
 - See* SRV (service location) resource records
- Service management, 326
- Service principal names (SPNs), 21, 283, 285, 300–301, 321
- Service proxy, federation, 751–752
- Service requirements in AD DS, 144–156
 - business, 145–146
 - documenting, 150–156
 - functional, 146
 - legal, 147–148
 - project constraints in, 149–150
 - security, 148–149
 - service level agreements in, 146–147
- Services test, 55
- Set-ExecutionPolicyRemoteSigned command, 28, 77
- Setspn.exe tool, 321
- Shadow accounts, 757
- Shadow groups, 7
- Shared folder objects, 384–385
- Shared trust configuration, 51
- Shared-secret authentication model, 293, 295
- Shortcut trusts, 53, 179–180, 287–288
- SIDHistory attribute, 170
- Sign-out cookies, 761
- Simple LDAP bind authentication, 637–638
- Simple Mail Transfer Protocol (SMTP), 21
 - domain number and, 175
 - replication and, 109, 111, 129–130
 - user principal name and, 362
- Single point of failure, 96
- Single sign-on (SSO) access, 14, 143, 621
- Single sign-on deployment. *See* Federation Services
- Single-label DNS names, 228
- Site-aware applications, 489
- Site-aware network services, 56
- Sitename parameter, 70
- Sites. *See also* Intersite replication; also Intrasite replication
 - Active Directory Sites and Services tool for, 61
 - AD DS, 55–57
 - AD LDS, 650
 - automatic coverage of, 72–74, 210
 - clients belonging to, 71
 - design of, 109
 - documenting, 153
 - in Group Policy Management Console (GPMC), 424
 - link bridges for, 128–129
 - links for, 124–128, 202
 - replication based in, 630
 - SRV resource records and, 67
 - topology design of, 197–204
- Site-specific service locator (SRV) records, 56
- SLAs (service-level agreements), 146–147, 553
- Slow link detection policy settings, 419–422, 453, 467–468
- Smart cards
 - certificates and, 12, 670
 - logon for, 13
 - security and, 295–296, 317
- SMB (server message block) signing
 - as best practice, 319
 - for domain controller security, 221, 314–315, 525
 - migration and, 269
 - overview of, 304
- Snapshot volume, 9
- SOAP (Simple Object Access Protocol)
 - HTTP, 747
- Software deployment, 60, 415–416, 485–503
 - application, 486–489
 - file extension activation configuration for, 496–497
 - limitations to, 501–503
 - network bandwidth and, 489–490
 - non-Windows Installer, 490–491
 - package property configuration for, 491–496
 - planning, 500–501

- Reliability Monitor for, 557–559
- removing, 497–498
- restriction policies for, 534–537
- Windows Installer technology for, 485–486, 498–500
- Source domain controller, 10
- Spanning tree, 202
- Special identities, for groups, 235
- Special permissions, 331–336
- SQL Server database, RMS and, 17
- SRV (service location) resource records
 - authentication and, 56
 - DNS and AD DS integration and, 190
 - Domain Name System (DNS) and, 64–69, 220
 - removing, 242
 - site-specific, 210
 - troubleshooting, 91
- SSL client authentication certificates, 764
- SSL server authentication certificates, 764
- Stand-alone Certification Authorities, 668–669, 675, 689
- Standard Industrial Classification, 748
- Standard permissions, 329–331
- State-based replication model, 97
- Static permissions inheritance model, 336
- Store-and-forward replication process, 96–97
- Storing fine-grained passwords, 7–8
- Strict replication consistency, 108
- String attributes, 35
- Stub zones, 86–88, 152
- Subauthority, in SID, 272–273
- Subdomains, delegated, 87
- Subject name of certificates, 698–699
- Subordinate Certification Authorities, 673
- Subtree indexes, 35
- Suffix routing, name, 171
- Super mandatory user profiles, 465–466
- Super users, 739–740
- Supernets, 200
- Svchost service, 410
- Synchronization
 - folder redirection and, 475
 - identity, 621
 - in legacy application migration, 16
 - of AD DS and AD LDS, 654–657
 - of certificates, 693
 - of directories, 172
 - of directory service data, 525
 - of startup scripts, 485
- Synchronous connections, 129
- Synchronous logon scripts, 414
- Synchronous processing, for GPOs, 413–415
- SYSKEY configuration, 315–316
- System Access Control Lists (SACLs), 6, 274–275, 309, 328
- System Center Configurations Manager (SCCM), 501–502
- System Center Operations Manager, 137, 554
- System container, 7
- System Monitor, 556
- System Stability Report, 557–559
- systemmayContain attributes, 33
- systemmustContain attributes, 33
- SYSVOL folder
 - ADMX files on, 404
 - backing up, 588
 - Distributed File System Replication for, 182
 - Group Policy container on, 405, 407
 - installation of, 219
 - replication of, 105–106
 - restoring Active Directory and, 610
 - storage location for, 233–234
 - uninstalling AD DS and, 241
 - verifying installation and, 235

T

Tasks

- alert, 559
- delegating administrative, 326–327, 345–346
- scheduled, 386
- Technical service requirements in AD DS, 145–146

Templates

- administrative, 60, 477–484
 - best practices for, 482–484
 - domain-based, 481–482
 - in Group Policy, 401, 404–405, 407–409
 - overview of, 478–481
- certificate, 681–699
 - configuring, 683
 - deployment of, 688
 - description of, 667
 - designing, 697–699
 - implementing, 685–689
 - MMC snap-in for, 702
 - security configuration for, 687–688
 - updating, 688–689
- OCSP Response Signing certificate, 679

- rights policy, 733–738
- security, 543–547
- version 3, 686–687
- Temporary user profiles, 468
- Terminal Services, 521–522
- Test environment, 355
- Test forest, for schema changes, 36
- Thawte certificate authority, 294
- Third-party delegation tools, 353
- Threshold, of account lockout settings, 7
- Ticket-Granting Service (TGS). *See also*
 - Kerberos security; also Kerberos ticket flags
 - Exchange protocol for, 284
 - Kerberos policy settings for, 292
 - responsibility of, 280
 - session keys of, 282–283, 287
 - troubleshooting, 298
- Token-signing certificates, 763, 767, 771, 773
- Tokensz.exe tool, 299, 321
- Tombstone objects
 - best practices for, 614
 - lifetime of, 589–590
 - maintenance and, 575
 - reanimation of, 605–607
 - replication and, 104–105
- Topology test, 55
- Tracking
 - printer locations, 383–384, 396
 - to control delegation, 346
- Transaction logs, 579–580, 586–587
- Transform files, 493–494
- Transitive site links, 126, 128
- Transitive trusts, 49, 158, 160, 168
- Transitive two-way trusts, 52–53, 158, 160
- Transmission Control Protocol (TCP) ports, 43
- Transmission Control Protocol-Internet Protocol (TCP-IP) network, 64, 297–298, 760
- Transport Layer Security (TLS), 761
- Transport protocols, replication, 126, 129–130
- Tree root trusts, 52, 179
- Trees, domain
 - as AD DS component, 48–49
 - in root domain, 88, 221
 - spanning, 202
 - structure of, 178–180
- Troubleshooting
 - Certification Authorities (CAs), 12
 - documenting processes of, 156
 - Domain Name System (DNS), 88–91
 - Group Policy, 407, 444, 451–453
 - Kerberos security, 297–301
 - logon scripts, 503
 - replication, 11, 112, 133–137
 - Active Directory Sites and Services tool for, 134–135
 - Dcdiag.exe tool for, 136–137
 - failures in, 133–134
 - Repadmin tool for, 135–136
 - slow link detection, 421
 - Troubleshooting Active Directory Replication Problems Web site, 134
- Trusted administrators, 159, 163
- Trusted Publishers object, 537
- Trusted Root Certification Authorities, 527
- Trusts
 - Active Directory Domains and Trusts tool for, 61
 - AD DS, 52–55
 - boundaries for, 47
 - Certification Authorities (CA) and, 666
 - cross-forest, 364
 - disaster recovery and, 599–600
 - documenting, 153
 - domain number and, 176
 - federation, 749–750
 - forest, 167–171, 183. *See also* Federation Services
 - in interforest migration, 259, 266–268
 - Kerberos authentication and, 278
 - management of, 326
 - New Trust Wizard for, 171, 297
 - parent-child, 179
 - policy for, 14
 - realm, 297
 - Rights Management Services (RMS) policies for, 726–733
 - selective authentication for, 165
 - shared, in forests, 51
 - shortcut, 179–180, 287–288
 - structure of, 178–180
 - transitive, 49, 168
 - transitive two-way, 52–53, 158, 160
 - tree root, 179
 - two-way, 179, 267
- Tuple indexes, 35
- Two-factor authentication, 149, 670
- Two-phase migration, 248
- Two-way forest trusts, 165
- Two-way transitive trusts, 52–53, 158, 160
- Two-way trusts, 179, 267

U

Unattended installation of AD DS, 225, 236–238

Unattended removal of AD DS, 243

Unidirectional replication, 4

Uniting and Strengthening America by Providing Appropriate Tools Required to Intercept and Obstruct Terrorism (USA Patriot) Act of 2001, 147

Universal Description Discovery and Integration (UDDI), 748

Universal groups, 25, 98, 209

- authentication and, 370
- availability of, 368
- best practices for, 376
- caching of, 370–371
- global catalog storage of, 369

Universal Naming Convention (UNC), 380, 384, 471, 490

UNIX, 190–191, 247, 274, 328

Unmount number command, 609

Update sequence numbers (USNs), 99–101, 599

Update types, for replication, 97–98

Updates, dynamic, 90–91, 190

Upgrading

- as best practice, 319
- in migrating to AD DS, 249–250, 254–257
- installing AD DS as, 219
- software, 495–496

Up-to-dateness vectors, 99, 102–103

Urgent replication, 110–111

USA Patriot Act of 2001, 147

User Account Migration Wizard, 264, 270

User accounts

- certificate mapping to, 294–295
- in AD LDS, 634
- in interforest migration, 261–262
- privileges applied to, 344
- resource, 790
- urgent replication and, 110

User class, 33–34, 36

User datagram protocol (UDP), 65, 299

User desktops. *See* Group Policy for user desktops

User Group Policy, 414

User Group Policy Loopback Processing Mode, 422

User interface, AD DS features in, 10–11

User objects, 358–363

User Principal Names (UPNs), 25

- claims of, 775
- in multidomain environments, 395
- object management and, 362–363
- security and, 283, 295
- suffix filtering of, 171
- suffix mapping of, 779

User profiles, 459–469

- folder redirection and, 476–477
- in Windows versions, 461
- junction points and, 461–462
- local, 463
- mandatory and super mandatory, 465–466
- overview of, 459–460
- roaming, 463–469, 693

User rights, assignment of, 311–312, 518–525

userAccountControl attribute, 8

Users container, 372–373

Users, super, 739–740

uSNChanged attribute, 100–101

V

VBScript

- best practices for, 396
- for AD DS information, 28
- for automating object management, 389–395
- for Group Policy management, 447
- printers added by, 380
- replication and, 124
- to extend schema, 36

Verification certificates, 573, 763, 773

Verifying AD DS installation, 235–236

Verisign Certificate Authority, 294

Version numbers, 103

- for Group Policy components, 409
- for Group Policy container (GPC), 406
- for Group Policy objects (GPOs), 416–417
- Windows user profiles and, 461

Virtual private networks (VPNs), 13, 149, 269, 501–502

Visual Basic, 447

Volume Shadow Copy Service (VSS), 9, 587

W

W32tm.exe tool, 321

Wait time, in replication, 107

Wake-on LAN technology, 502

Wbadmin command-line tool, 237, 587–588, 595, 601, 616

- Web agents, AD FS, 752, 754, 756, 759, 761, 764, 767, 772–773, 785
- Web enrollment of Certification Authorities, 12, 671, 673–675, 678
- Web server, 673, 762, 769
- Web Services Description Language (WSDL), 747
- Web services in AD FS, 747–749
- Web single sign-on (SSO) AD FS implementation, 752–755, 787–788
- Web-Based Enterprise Management (WBEM) initiative, 390
- Wevutil.exe command-line tool, 663–664, 702
- Where-Object cmdlet, 394
- Wide Area Networks (WANs), 27, 55, 95–96
- Wi-Fi Protected Access, 541
- Windows Deployment Services (WDS), 501
- Windows Explorer, 219, 462
- Windows firewall, 538, 541–543
- Windows Installer technology, 467, 485–486, 498–500
- Windows Internet Naming Service (WINS), 63–64, 220
- Windows Management Instrumentation (WMI), 390, 424, 428, 434–435, 445
- Windows NT 4.0 upgrade, 249
- Windows NT token-based applications, 782, 785–787
- Windows Process Activation Service, 673, 678
- Windows Recovery Environment (Windows RE), 598, 614, 616

- Windows Resource Protection, 588
- Windows Script Host (WSH), 390, 484
- Windows Server 2008, 98–99
- Windows Server 2008 Server Core Installation, 3, 25
- Windows Server Backup tool, 237, 587–588, 616
- Windows token-based agent, 14
- Windows token-based applications, 752, 757, 759
- Windows Vista, RMS and, 17
- Wired network security, 538–540
- Wireless networks, 13, 538, 541, 670
- Workstations organizational units, 197
- Wscript.exe run time, 390
- WS-Federation Passive Requestor Profile (WS-FPRP), 14, 748
- WS-Federation specification, 748

X

- X.500 directories, 363
- X.500 object IDs, 16, 39–40

Z

- Zero Administration for Windows (ZAW) down-level applications package (.zap), 490–491
- Zone loading, background, 80–81
- Zone Properties sheet, 78