

Errin O'Connor, Penelope Coventry,  
Troy Lanphier, Johnathan Lightfoot,  
Thomas Resing, and Michael Doyle

**Microsoft**

Microsoft®  
**SharePoint®**  
**Foundation 2010**

**INSIDE**  
**OUT**

- The ultimate, in-depth reference
- Hundreds of timesaving solutions
- Supremely organized, packed with expert advice

Includes downloadable  
**eBOOK**

*See back*



# Conquer Microsoft® SharePoint® Foundation 2010—from the inside out!

Intermediate/Advanced

You're *beyond* the basics—so dive right in and really enable collaboration in your organization. This supremely organized reference packs hundreds of timesaving solutions, troubleshooting tips, and workarounds. It's all muscle and no fluff. Discover how the experts tackle SharePoint Foundation 2010—and challenge yourself to new levels of mastery!

- Build team sites with non-code solutions using SharePoint Designer 2010
- Modify and share content with SharePoint lists and libraries—online and offline
- Implement governance policies to plan site structure and manage content
- Create Web Parts to customize and display SharePoint site content
- Interact with SharePoint content using Microsoft Office applications
- Generate reusable workflows and apply them to multiple SharePoint lists
- Use Business Connectivity Services to access your company's business intelligence
- Design custom SharePoint solutions using Microsoft .NET and Visual Studio®

## Includes downloadable eBook



To download your fully searchable companion eBook, see the instruction page at the back of the book.



### About the Authors

**Errin O'Connor** is CEO of a company that implements Microsoft technologies.



**Penelope Coventry**, Microsoft MVP-SharePoint, designs and develops SharePoint solutions.



**Troy Lanphier**, MCSE, MCT, MCTS, is a SharePoint consultant, developer, and trainer.



**Johnathan Lightfoot** is a Microsoft Certified Trainer (MCT) specializing in Microsoft SharePoint 2010.



**Thomas Resing** is a Microsoft Certified Master in SharePoint 2007 and an MCTS in SharePoint 2010.



**Michael Doyle**, MCTS, MCSD, MCSE, is a SharePoint architect and expert.

[microsoft.com/mspress](http://microsoft.com/mspress)

ISBN: 978-0-7356-2724-6



9 780735 627246

**U.S.A. \$49.99**  
Canada \$52.99  
[Recommended]

Microsoft SharePoint





**Microsoft®**

Microsoft® SharePoint®  
Foundation 2010  
Inside Out

Errin O'Connor  
Penelope Coventry  
Troy Lanphier  
Johnathan Lightfoot  
Thomas Resing  
Michael Doyle

Copyright © 2011 by Errin O'Connor, Penelope Coventry, Troy Lanphier, Johnathan Lightfoot, Thomas Resing, and Michael Doyle

All rights reserved. No part of the contents of this book may be reproduced or transmitted in any form or by any means without the written permission of the publisher.

ISBN: 978-0-7356-2724-6

1 2 3 4 5 6 7 8 9 QG 6 5 4 3 2 1

Printed and bound in the United States of America.

Microsoft Press books are available through booksellers and distributors worldwide. If you need support related to this book, email Microsoft Press Book Support at [mspinput@microsoft.com](mailto:mspinput@microsoft.com). Please tell us what you think of this book at <http://www.microsoft.com/learning/booksurvey>.

Microsoft and the trademarks listed at <http://www.microsoft.com/about/legal/en/us/IntellectualProperty/Trademarks/EN-US.aspx> are trademarks of the Microsoft group of companies. All other marks are property of their respective owners.

The example companies, organizations, products, domain names, email addresses, logos, people, places, and events depicted herein are fictitious. No association with any real company, organization, product, domain name, email address, logo, person, place, or event is intended or should be inferred.

This book expresses the authors' views and opinions. The information contained in this book is provided without any express, statutory, or implied warranties. Neither the authors, Microsoft Corporation, nor its resellers, or distributors will be held liable for any damages caused or alleged to be caused either directly or indirectly by this book.

**Acquisitions and Developmental Editors:** Juliana Aldous and Kenyon Brown

**Production Editor:** Adam Zaremba

**Editorial Production:** Octal Publishing, Inc.

**Technical Reviewers:** Marlene Lanphier and Troy Lanphier

**Proofreader:** Octal Publishing, Inc.

**Indexer:** Ginny Munroe

**Cover Design:** Twist Creative • Seattle

**Cover Composition:** Karen Montgomery

**Illustrator:** Robert Romano



*I dedicate this book to the men of the Navy Seals, Delta, and those Special Operators lost in the defense of our great nation, along with all who support them, as they are mostly overlooked but support the noble cause of these operators on a daily basis.*

*Errin O'Connor*

*To Mum, who died during the production of this book; I will miss you Mum, but I am happy that you are now at peace, with Dad.*

*"Never happier than when you were together."*

*Penelope Coventry*

*To Mom for not grounding me when I plugged in the bare AC cord just to see it arc, and to Dad for encouraging me to put back together the things I took apart. I love you both—Dad, I miss you terribly.*

*Troy Lanphier*

*To my daughter, Giavrielle*

*Always know that all that I do, I do for you.*

*Johnathan Lightfoot*

*To my wife, Kerri, and my daughter, Elise—my biggest supporters.*

*Tom Resing*

*I would like to dedicate my part in this book to my children, Stephanie, Maxson, and Carianna, as well as my partner, Dr. Lissa Joy Geiken, for providing balance, love, and caring during the writing process. I would also like to thank Ken Brown and the people at O'Reilly Media and Microsoft Press for giving me the opportunity to contribute to this book as well as to work with the other great authors. Finally, I would like to thank the SharePoint Community for providing inspiration, friendship, and for making my work more than just a job.*

*Michael Doyle*







# Contents at a Glance

Chapter 1		
<b>Introduction to Microsoft SharePoint Foundation 2010</b> . . . . .	<b>1</b>	
Chapter 2		
<b>Administration for Business Users</b> . . . . .	<b>35</b>	
Chapter 3		
<b>End-User Features and Experience</b> . . . . .	<b>73</b>	
Chapter 4		
<b>Creating Sites and Workspaces by Using the Browser</b> . . . . .	<b>101</b>	
Chapter 5		
<b>Designing Lists and Libraries</b> . . . . .	<b>141</b>	
Chapter 6		
<b>Creating and Formatting Webpages</b> . . . . .	<b>195</b>	
Chapter 7		
<b>Adding, Editing, Connecting, and Managing Web Parts on the Page</b> . . . . .	<b>251</b>	
Chapter 8		
<b>Managing Site Content</b> . . . . .	<b>301</b>	
Chapter 9		
<b>Working with External Content</b> . . . . .	<b>337</b>	
Chapter 10		
<b>Using and Creating Workflows</b> . . . . .	<b>387</b>	
Chapter 11		
<b>Integrating SharePoint with Microsoft Office 2010</b> . . . . .	<b>447</b>	
Chapter 12		
<b>Taking Lists and Libraries Offline</b> . . . . .	<b>491</b>	
Chapter 13		
<b>Managing Site Settings</b> . . . . .	<b>547</b>	
Chapter 14		
<b>Creating, Managing, and Designing Sites by Using SharePoint Designer 2010</b> . . .	<b>573</b>	
Chapter 15		
<b>Customizing the User Interface</b> . . . . .	<b>625</b>	
Chapter 16		
<b>Developing SharePoint Solutions by Using Visual Studio 2010</b> . . . . .	<b>663</b>	







# Table of Contents

	Introduction .....	xvii
Chapter 1:	<b>Introduction to Microsoft SharePoint Foundation 2010 .....</b>	<b>1</b>
	Presenting SharePoint Foundation 2010 .....	3
	Sites .....	4
	Communities .....	7
	My Profile .....	8
	Tags .....	8
	Colleague Suggestions .....	8
	Organization Browser .....	9
	Ratings .....	9
	Wikis .....	9
	Blogs .....	9
	My Content .....	9
	Photos and Presence .....	9
	Recent Activities .....	10
	Content .....	10
	Compliance Becomes Natural .....	11
	Document Sets .....	11
	Search .....	11
	Metadata-Driven Refinement .....	12
	People and Expertise Search .....	12
	Contextual Search .....	12
	Insights .....	12
	Decomposition Tree .....	13
	Dashboards .....	13
	Composites .....	14

---

## What do you think of this book? We want to hear from you!

Microsoft is interested in hearing your feedback so we can continually improve our books and learning resources for you. To participate in a brief online survey, please visit:

[microsoft.com/learning/booksurvey](http://microsoft.com/learning/booksurvey)

What's New? .....	15
The Ribbon .....	15
Alerts Enhancements .....	16
Business Connectivity Services .....	16
Client Object Model .....	17
Custom Field Rendering Enhancements .....	18
Events Enhancements .....	18
Health Analyzer .....	18
List Enhancements .....	19
Enforcing Unique Column Constraints .....	19
Mobile Device Development Enhancements .....	21
Mobile Messaging .....	21
Performance Monitoring and Request Throttling .....	22
The Ribbon .....	24
Sandboxed Solutions .....	25
Security Enhancements .....	25
Automatic Password Change and Managed Accounts .....	26
Effective Permission API .....	26
Secure Store Service .....	27
Service Application Framework .....	27
Improved Development Experience .....	27
WCF Integration .....	28
Round-Robin Load Balancing .....	28
Claims-Based Identity .....	29
Backup and Restore .....	29
Silverlight Integration and Cross-Domain Data Access .....	29
Silverlight Web Part .....	29
UI Enhancements .....	30
UI Improvements .....	30
Unified Logging Systems .....	31
SPMonitoredScope .....	31
Request Usage Database .....	31
Developer Dashboard .....	31
Windows PowerShell for SharePoint .....	31
Workflow Enhancements .....	32
New Workflow Activities .....	32
Pluggable Workflow Services .....	32
Workflow Events .....	32
Site Workflows .....	32
Summary .....	33

---

### What do you think of this book? We want to hear from you!

Microsoft is interested in hearing your feedback so we can continually improve our books and learning resources for you. To participate in a brief online survey, please visit:

[microsoft.com/learning/booksurvey](http://microsoft.com/learning/booksurvey)



Chapter 2:	<b>Administration for Business Users</b> . . . . .	<b>35</b>
	Installation and Configuration Decisions . . . . .	36
	Hosted SharePoint or On-Premises SharePoint? . . . . .	38
	The SharePoint Structure . . . . .	40
	Comparing a SharePoint Web Application to a Tree . . . . .	41
	The SharePoint Farm Supports the Web Applications . . . . .	43
	The Content Database as a Unit of Storage . . . . .	44
	Search Administration . . . . .	48
	Search Products . . . . .	48
	Search Results Freshness . . . . .	54
	Security . . . . .	56
	Authentication and Authorization . . . . .	57
	Types of Authentication . . . . .	58
	Securing Web Applications . . . . .	60
	More Security Settings at the Web Application Level . . . . .	62
	Upgrades and Migration . . . . .	65
	Upgrading from Windows SharePoint Services Version 3 . . . . .	65
	Migrating Content to SharePoint Foundation 2010 . . . . .	69
	Summary . . . . .	71
Chapter 3:	<b>End-User Features and Experience</b> . . . . .	<b>73</b>
	Recommended Computer Environment . . . . .	73
	Browser Support . . . . .	74
	Browser Support Levels . . . . .	74
	Browser Support Table . . . . .	75
	Sites and Workspaces Features . . . . .	76
	Creating Sites and Subsites . . . . .	76
	Using SharePoint Libraries and Lists . . . . .	79
	New List Functionality in SharePoint Foundation 2010 . . . . .	80
	Viewing Lists and List Contents . . . . .	80
	Using Document Libraries . . . . .	87
	Advanced List and Library Features . . . . .	97
	Summary . . . . .	99

Chapter 4:	<b>Creating Sites and Workspaces by Using the Browser . . . . .</b>	<b>101</b>
	Creating a Basic Team Site by Using the Browser . . . . .	102
	Using More Options with a Team Site . . . . .	105
	Title and Description . . . . .	105
	Web Site Address . . . . .	106
	Permissions. . . . .	106
	Navigation . . . . .	108
	Navigation Inheritance. . . . .	109
	Creating and Using a Basic Meeting Workspace . . . . .	109
	Creating a Basic Meeting Workspace by Using the Browser. . . . .	110
	Connecting to an Existing Meeting Workspace . . . . .	111
	Navigating a Meeting Workspace . . . . .	115
	Changing a Library or List to a Series . . . . .	116
	Creating and Using a Multipage Meeting Workspace . . . . .	118
	Creating and Using the Document Workspaces. . . . .	122
	Creating and Using a Group Work Site . . . . .	129
	Creating and Using a Blog Site . . . . .	137
	Summary . . . . .	140
Chapter 5:	<b>Designing Lists and Libraries . . . . .</b>	<b>141</b>
	Creating Lists . . . . .	142
	Creating Built-In Lists . . . . .	142
	Creating a List from a Template . . . . .	146
	Creating a Library . . . . .	147
	Defining Site Columns . . . . .	149
	Modifying Lists and Libraries. . . . .	150
	Modifying List and Library Settings. . . . .	150
	Updating General Settings . . . . .	151
	Advanced Settings in a List . . . . .	154
	Advanced Settings in a Library. . . . .	155
	Updating Validation Settings in a List or Library. . . . .	157
	Updating Permissions and Management . . . . .	158
	Deleting a List or Library . . . . .	158
	Saving a List or Library as a Template . . . . .	159
	Changing Permissions for a List or Library. . . . .	161
	Manage Files That Have No Checked-In Version . . . . .	166
	Workflow Settings. . . . .	167
	Information Management Policy Settings . . . . .	169
	RSS Settings on Lists or Libraries . . . . .	170
	Subscribe to an RSS Feed in a List or Library . . . . .	170
	Adding Columns to Lists or Libraries. . . . .	171
	Calculating Column Values . . . . .	174
	Changing and Deleting List Columns . . . . .	174
	Reordering List Columns . . . . .	175
	Working with Site Columns in a List or Library . . . . .	175

	Creating and Modifying List and Library Views . . . . .	177
	Creating List and Library Views . . . . .	178
	Modifying and Deleting List views. . . . .	181
	Working with List Content . . . . .	183
	Working with List Content in Standard View . . . . .	183
	Working with Lists and Libraries in Datasheet View. . . . .	184
	Exporting Content to Spreadsheets. . . . .	185
	Connect, Open, Sync, and Export with Microsoft Office 2010 . . . . .	186
	Viewing RSS Feeds . . . . .	188
	Creating Discussions . . . . .	188
	Creating a New Discussion Board . . . . .	188
	Creating a New Discussion . . . . .	190
	Creating Surveys . . . . .	191
	Creating a New Survey. . . . .	191
	Summary . . . . .	193
Chapter 6:	<b>Creating and Formatting Webpages. . . . .</b>	<b>195</b>
	Creating and Modifying Content Pages by Using a Browser. . . . .	196
	Modifying Wiki Pages . . . . .	199
	Writing Standards-Based Code. . . . .	213
	Creating Wiki Pages . . . . .	215
	Managing Wiki Pages. . . . .	218
	Using Web Part pages . . . . .	221
	Mobile Pages . . . . .	228
	Accessibility . . . . .	229
	Using SharePoint Designer to Create and Modify Webpages. . . . .	232
	Adding and Formatting Content . . . . .	236
	Saving Modifications . . . . .	239
	Managing Pages . . . . .	239
	Creating Pages. . . . .	240
	Advanced Edit Mode . . . . .	243
	Creating Application Pages for SharePoint Sites . . . . .	245
	Summary . . . . .	249
Chapter 7:	<b>Adding, Editing, Connecting, and Managing Web Parts on the Page. 251</b>	
	A Brief Introduction to Web Parts. . . . .	252
	Adding Web Parts to a SharePoint Site . . . . .	252
	Editing and Maintaining Web Parts on a SharePoint Site. . . . .	261
	Connecting Web Parts in a SharePoint Site. . . . .	272
	Web Parts on a Web Part Page. . . . .	289
	Summary . . . . .	299

Chapter 8:	<b>Managing Site Content</b> . . . . .	<b>301</b>
	An Introduction to Information Architecture . . . . .	302
	Start with Purpose. . . . .	303
	Use a Sandbox . . . . .	304
	Prototypes or Wireframes . . . . .	308
	Card Sorting. . . . .	310
	Governance. . . . .	310
	The Wild West of SharePoint . . . . .	311
	What Is SharePoint Governance? . . . . .	311
	How to Govern SharePoint . . . . .	312
	Governance by Site Audience. . . . .	312
	Search . . . . .	315
	Choosing a Content Manager . . . . .	317
	Identifying the Content Manager on the Page . . . . .	317
	Managing Content for Internet Sites . . . . .	322
	Tight Governance for Public Messaging. . . . .	322
	Separate Content by Audience. . . . .	322
	Prevent Comment Spam . . . . .	323
	You Can License SharePoint Foundation for Public Use. . . . .	324
	Anonymous Permissions on Four Levels. . . . .	325
	Summary . . . . .	334
Chapter 9:	<b>Working with External Content</b> . . . . .	<b>337</b>
	Using SharePoint Designer with External Content. . . . .	338
	Using the BCS . . . . .	342
	Creating a BDC Service Application. . . . .	345
	Configuring BDC Metadata Store Permissions . . . . .	349
	Defining External Systems Connections . . . . .	352
	Working with External Content Types. . . . .	357
	Presenting External Content . . . . .	368
	Creating and Managing External Lists. . . . .	368
	Using External Data Columns . . . . .	371
	Creating External Data Actions. . . . .	372
	Using Visual Studio 2010 with the BCS . . . . .	374
	Creating a BDC Model by Using Visual Studio . . . . .	377
	Importing BDC Models into Visual Studio . . . . .	384
	Summary . . . . .	385
Chapter 10:	<b>Using and Creating Workflows</b> . . . . .	<b>387</b>
	SharePoint Workflow Basics. . . . .	387
	Process Automation Methods. . . . .	388
	Planning for Process Automation. . . . .	389
	Introducing Workflow Terminology . . . . .	390
	Working with List and Library Workflows. . . . .	393
	Using Site Workflows . . . . .	402
	Gathering Requirements by Using Visio Premium. . . . .	403

	Creating, Editing, and Managing Custom Workflows by Using SharePoint Designer . . .	410
	Using Conditions and Actions . . . . .	414
	Checking and Publishing Workflows . . . . .	432
	Using the Impersonation Step . . . . .	433
	Using Reusable and Globally Reusable Workflows . . . . .	434
	Working with Workflows and Visual Studio . . . . .	436
	Developing Custom Actions . . . . .	438
	Creating a SharePoint Workflow Project in Visual Studio . . . . .	439
	Deploying a SharePoint Workflow Template . . . . .	442
	Create a Custom Site Workflow Activity . . . . .	444
	Summary . . . . .	446
Chapter 11:	<b>Integrating SharePoint with Microsoft Office 2010 . . . . .</b>	<b>447</b>
	Office Client Versions . . . . .	447
	Exceptions . . . . .	448
	Editions . . . . .	450
	Other Office Clients . . . . .	453
	Using the Office Backstage View with SharePoint . . . . .	455
	Revealing Office Backstage . . . . .	455
	Saving Documents to a SharePoint Foundation Site . . . . .	455
	Metadata Management . . . . .	459
	Interacting with Lists by Using Excel and Access . . . . .	460
	Using Excel to Display SharePoint List Content . . . . .	461
	Using Access to Display and Update SharePoint List Content . . . . .	466
	Summary . . . . .	489
Chapter 12:	<b>Taking Lists and Libraries Offline . . . . .</b>	<b>491</b>
	Taking Content Offline by Using Outlook 2010 . . . . .	492
	Synchronizing Calendars by Using Outlook 2010 . . . . .	493
	Synchronizing Contact Lists by Using Outlook 2010 . . . . .	498
	Synchronizing Task Lists by Using Outlook 2010 . . . . .	500
	Synchronizing Document Libraries Using Outlook 2010 . . . . .	503
	Synchronizing Other Lists by Using Outlook 2010 . . . . .	507
	Taking Content Offline by Using the Local Drafts Folder . . . . .	508
	Taking a Document Offline via Check Out . . . . .	508
	Taking a Document Offline via Document Edit . . . . .	510
	Interacting with an Offline Document . . . . .	512
	Using SharePoint Workspace 2010 . . . . .	517
	Configuring SharePoint Workspace 2010 on Your Computer . . . . .	517
	Taking Content Offline with SharePoint Workspace 2010 . . . . .	522
	Using Shared Folders in SharePoint Workspace 2010 . . . . .	531
	Summary . . . . .	546

Chapter 13:	<b>Managing Site Settings</b> . . . . .	<b>547</b>
	Sites vs. Site Collections . . . . .	547
	Site Settings (Subsite) . . . . .	547
	Users and Permissions . . . . .	550
	Site Administration . . . . .	556
	The Look And Feel Menu. . . . .	559
	Site Actions. . . . .	560
	One More Thing—Site Information. . . . .	563
	Site Collection Administration . . . . .	563
	Site Settings (Top-Level Site) . . . . .	564
	The Users And Permissions Menu . . . . .	565
	Galleries . . . . .	566
	Site Administration . . . . .	567
	The Look And Feel Menu. . . . .	568
	Site Actions. . . . .	568
	The Site Collection Administration Menu. . . . .	568
	Summary . . . . .	572
Chapter 14:	<b>Creating, Managing, and Designing Sites by Using SharePoint Designer 2010</b> . . . . .	<b>573</b>
	Introducing SharePoint Designer . . . . .	575
	Opening Sites. . . . .	575
	Exploring SharePoint Designer. . . . .	579
	Controlling the Use of SharePoint Designer. . . . .	584
	SharePoint Designer Usage Settings. . . . .	585
	Implementing SharePoint Designer Settings for a Web Application. . . . .	588
	Implementing SharePoint Designer Settings for a Site Collection. . . . .	589
	Creating Sites . . . . .	592
	Managing Sites. . . . .	595
	Designing Sites. . . . .	598
	Using Themes . . . . .	600
	Working with Master Pages . . . . .	607
	Working with CSS . . . . .	617
	Summary . . . . .	624
Chapter 15:	<b>Customizing the User Interface</b> . . . . .	<b>625</b>
	SharePoint 2010 User Experience Improvements . . . . .	625
	Server Ribbon Terminology . . . . .	628
	Using the Browser to Add Custom Actions. . . . .	633
	Working with the Ribbon and LIM in SharePoint Designer . . . . .	636
	Adding a Custom Action . . . . .	638
	Exploring the Create Custom Action Dialog Box. . . . .	639
	Extending the LIM. . . . .	643
	Modifying a Custom Action or Quick Step. . . . .	644
	Deleting a Custom Action or Quick Step . . . . .	645



Extending the Ribbon by Using Visual Studio .....	645
Understanding the Custom Actions Ribbon Schema .....	646
Creating a Ribbon Feature File by Using Visual Studio 2010 .....	654
Using Modal Dialogs .....	656
Displaying the Content Within a <DIV> Tag as a Modal Dialog .....	658
Displaying an Image File or Webpage as a Model Dialog .....	658
Returning Values to the Calling Page .....	659
Using the Status Bar .....	660
Managing Notifications .....	661
Summary .....	661
<b>Chapter 16: Developing SharePoint Solutions by Using Visual Studio 2010 .....</b>	<b>663</b>
Configuring Your Development Environment .....	663
Setting Up Your Development Infrastructure .....	664
Post-Installation Configurations .....	664
Overview of Visual Studio 2010 Features .....	668
SharePoint Project Type and SharePoint Project Item Templates .....	669
An Overview of the SharePoint Customization Wizard .....	671
Elements of a SharePoint Project .....	675
Visual Studio 2001 SP1 and SharePoint 2010 .....	676
Developing SharePoint Features .....	676
Using Packages .....	678
Using Event Receivers .....	680
Developing SharePoint Solutions .....	682
Importing WSP Solution Packages .....	683
Deploying Solutions .....	685
Debugging SharePoint Applications .....	685
Developing SharePoint Web Parts .....	686
How Web Parts Work .....	687
Creating a Visual Web Part .....	688
Building Connected Web Parts .....	688
Developing SharePoint Site Definitions .....	694
Exploring WEBTEMP.XML .....	694
Working with ONET.XML Files .....	696
Creating a New Site Definition .....	699
Feature Stapling .....	699
Using PowerShell with SharePoint Foundation 2010 .....	701
PowerShell Basics .....	701
Creating Cmdlets for SharePoint Foundation 2010 .....	703
Summary .....	709
<b>Index .....</b>	<b>711</b>



# Introduction

Welcome to *Microsoft SharePoint Foundation 2010 Inside Out*. Microsoft SharePoint Foundation 2010 is provided as a free download and provides a robust collection of services that can be used to build powerful web solutions. It forms the basis for a number of other SharePoint products such as SharePoint Server 2010 and Office 365, which incorporates Microsoft's SharePoint 2010 cloud-based solution, called SharePoint Online.

SharePoint Foundation helps teams stay connected and productive by utilizing an infrastructure with which they can easily access the people, documents, and information that they need. With SharePoint Foundation, teams can create websites to share information and foster collaboration with other users. You can access content stored within a SharePoint site from a web browser and through desktop applications, such as Microsoft Office.

## Who Should Read This Book

This book offers a comprehensive look at the features most people will use in SharePoint Foundation 2010 and serves as an excellent reference for users who need to understand how to accomplish what they need to do. In addition, this book provides useful information to advanced users and IT professionals who need to understand the bigger picture.

### Assumptions

This *Inside Out* book is designed for readers who have some experience with SharePoint Foundation 2010 and are fairly comfortable finding their way around the product. You will need access to an installation of SharePoint Foundation 2010 or have the ability to install it on a server or in a virtual environment.

This book touches only briefly on some of the basic topics that you'll find covered in more detail elsewhere (such as in *Microsoft SharePoint 2010 Plain & Simple*, *Microsoft SharePoint Foundation 2010 Step by Step*, and *Microsoft SharePoint Designer 2010 Step by Step*). We focus on techniques and topics that are likely to appeal to readers who have already mastered the many basics of this SharePoint 2010. Whether you are a business analyst, site owner, a server administrator, or a developer, there is something in this book for you.

## Organization of This Book

This book gives you a comprehensive look at the various features you will use. It is structured in a logical approach to all aspects of using and managing SharePoint Foundation 2010, starting with an introduction of the features that are included. The early chapters concentrate on what you can achieve by using the browser; later chapters detail features from the perspective of the power-end user, administrator, and developer.

Chapter 1, "Introduction to Microsoft SharePoint Foundation 2010," introduces SharePoint Foundation 2010 as the entry-level component of the SharePoint family of technologies; this is the software that will get organizations started using SharePoint. The chapter examines the capabilities, features, and functions of SharePoint Foundation 2010.

Chapter 2, "Administration for Business Users," breaks down the administration of SharePoint into two categories: Business User Administration and Information Technology Professional Administration. The chapter provides you with the tools to set up your SharePoint sites that are serviced on the back-end, either by your organization's IT group or an external hosting company, or both.

Chapter 3, "End-User Features and Experience," explains how organizations can take advantage of the powerful, built-in features of Microsoft SharePoint Foundation 2010. The items discussed in this chapter are those that end-users will utilize on a daily basis. These items will increase collaboration with other SharePoint users and also increase productivity on day-to-day tasks and activities.

Chapter 4, "Creating Sites and Workspaces by Using the Browser," helps you to set up a site or workspace. There are several methods with which a user can accomplish this, but the most straightforward and intuitive method is via the browser. The browser is a tool with which all computer users are acquainted. With the familiarity of the browser and intentional ease-of-use design, the user can begin creating sites in no time at all.

Chapter 5, "Designing Lists and Libraries," shows you how to use a browser to create, modify, and display lists and libraries. Lists and libraries can be used as repositories for almost anything you want to store within the SharePoint environment. With the help of new form dialogs and the introduction of the ribbon, the experience of reading, editing, and creating content has been greatly enhanced in SharePoint Foundation 2010. Lists and libraries are a powerful solution for organizations that currently create content in many different types of applications, which is subsequently saved in many, varied locations.

Chapter 6, "Creating and Formatting Webpages," introduces you to the Team Site wiki page library, named Site Pages, where the web pages are stored and where new pages are stored when created. These pages have been enhanced and are easy to change. Web Part pages are still used in SharePoint Foundation and are the default page type on sites such as Group

Work Sites, Meeting Workspaces, and Blog Sites. Web Part pages can also be used on Team Sites, but on such sites, they are usually used for list views, list item edit forms and list item display forms.

Chapter 7, “Adding, Editing, Connecting, and Managing Web Parts on the Page,” shows you how to add a Web Part to a SharePoint site. A Web Part is a key component of any SharePoint installation and is present in all versions, from SharePoint Foundation to SharePoint Server (Standard or Enterprise). Its core function is to represent customizable content on a webpage. It is only intended to receive input and display content.

Chapter 8, “Managing Site Content,” provides tools and strategies for designing a great site. Using the strategies, you discover ways to present information that is up to date and relevant in your sites.

Chapter 9, “Working with External Content,” shows you how to use the Data Source gallery and the Business Connectivity Services (BCS). It also presents the differences between the two methods. You examine the architecture of the BCS including the security options. You also look at managing the data connections and how to expose the data from the external systems on webpages and in lists and libraries. The chapter ends showing you how to use Microsoft Visual Studio 2010 with BCS.

Chapter 10, “Using and Creating Workflows,” details how to use the out-of-the-box workflows in the browser. It explores how to extend them by using SharePoint Designer 2010, and how Visual Studio can help your organization to integrate SharePoint Foundation 2010 into its business processes.

Chapter 11, “Integrating SharePoint with Microsoft Office 2010,” examines the differences in Office 2010 versions as they relate to SharePoint Foundation 2010. The SharePoint 2010 platform has many strengths; one of the greatest is its integration with the Microsoft Office desktop client. Office applications installed on the client desktop interface directly with not only SharePoint sites and workspaces, but also the entities within these sites, such as document libraries, content, and workflows. The chapter also makes reference to other, non-Windows Office versions that provide a measure of interaction with the SharePoint 2010 platform.

Chapter 12, “Taking Lists and Libraries Offline,” shows you several ways to take content offline in SharePoint 2010. The need for this is simple: some people only have to take a document or two offline, whereas others must interact with an entire list, folder, or library.

Chapter 13, “Managing Site Settings,” explains how you can be both site owner and Site Collection administrator. You learn about site settings within a Microsoft SharePoint Foundation 2010 site/Site Collection.

Chapter 14, "Creating, Managing, and Designing Sites by Using SharePoint Designer 2010," details a number of techniques that are useful when working with Microsoft SharePoint Designer 2010 and SharePoint Foundation 2010 sites. You can now develop solutions in non-production environments and transfer them to the production environment. The focus of SharePoint Designer is not on adding static images and text to webpages, but instead on using it as an alternative tool for site administration. Site owners who administer and manage sites are able to go beyond what the browser provides.

Chapter 15, "Customizing the User Interface," shows you that building a SharePoint 2010 solution is more than a collection of lists, libraries, pages, and workflows. Each of these components should be combined to provide users with a holistic solution, where the components work together, not as discrete entities. SharePoint 2010 provides components that you can use to improve the users experience. In your solutions, you can extend many of these improvements, specifically by displaying links, relevant text, and commands.

Chapter 16, "Developing SharePoint Solutions by Using Visual Studio 2010," introduces you to the development of SharePoint artifacts and solution-development programming. The chapter assumes you already have some experience with .NET programming and with web-based programming, in general. Developing solutions for SharePoint helps you to become a valuable asset to your organization.



## Conventions and Features in This Book

This book uses special text and design conventions to make it easier for you to find the information you need.

### Text Conventions

Convention	Meaning
Abbreviated commands for navigating the ribbon and command menus	For your convenience, this book uses abbreviated commands. For example, “Click Home   Insert   Insert Cells” means that you should click the Home tab on the ribbon, click the Insert button, and then finally click the Insert Cells command.
<b>Boldface type</b>	<b>Boldface</b> indicates text that you type.
Initial Capital Letters	The first letters of the names of tabs, dialog boxes, dialog box elements, and commands are capitalized. Example: the Save As dialog box.
<i>Italicized type</i>	<i>Italicized type</i> indicates new terms.
Plus sign (+) in text	Keyboard shortcuts are indicated by a plus sign (+) separating key names. For example, Ctrl+Alt+Delete means that you press the Ctrl, Alt, and Delete keys at the same time.

### Design Conventions

#### INSIDE OUT

This statement illustrates an example of an “Inside Out” heading

These are the book’s signature tips. In these tips, you get the straight scoop on what’s going on with the software—inside information about why a feature works the way it does. You’ll also find handy workarounds to deal with software problems.

### **Sidebar**

Sidebars provide helpful hints, timesaving tricks, or alternative procedures related to the task being discussed.

### **TROUBLESHOOTING**

This statement illustrates an example of a “Troubleshooting” problem statement.

Look for these sidebars to find solutions to common problems you might encounter.

Troubleshooting sidebars appear next to related information in the chapters. You can also use “Index to Troubleshooting Topics” at the back of the book to look up problems by topic.

Cross-references point you to locations in the book that offer additional information about the topic being discussed.

### **CAUTION !**

Cautions identify potential problems that you should look out for when you’re completing a task or that you must address before you can complete a task.

### **Note**

Notes offer additional information related to the task being discussed.

## Acknowledgments

We'd like to include a special thanks to Kenyon Brown (O'Reilly Media Senior Editor), who nurtured us and kept us on track during the many months that it took to produce this book. Without his patience and excellent suggestions, this book would never have been produced.

It is never easy to write a book, especially one that covers such a vast subject area and in such detail. A number of us have authored and contributed to many books. For others, writing chapters for this book was a new experience, but we can all agree that it placed a considerable amount of strain on our personal and professional lives. However, now that it is finished, there is such a sense of accomplishment that is due to the phenomenal dedication to the project shown by everyone and the amount we have learned along the way. We are happy that we have been able to share this knowledge with you, our reader.

A huge thanks goes out to the following people for contributing to the production of this project: Teresa Elsey (Senior Production Editor at O'Reilly), Dianne Russell (Project Manager at Octal Publishing, Inc.), Troy Lanphier and Marlene Lanphier (Technical Reviewers), and all other people at O'Reilly who helped with the production of this book.

Last but not least, our greatest appreciation and admiration to our families for their continued support while writing this book. We thank them all for their love, support, and understanding.

*The Authors*  
*September, 2011*

## Errata & Book Support

We've made every effort to ensure the accuracy of this book and its companion content. Any errors that have been reported since this book was published are listed on our Microsoft Press site:

*<http://www.microsoftpressstore.com/title/parentISBN13>.*

If you find an error that is not already listed, you can report it to us through the same page.

If you need additional support, email Microsoft Press Book Support at *[mspinput@microsoft.com](mailto:mspinput@microsoft.com)*.

Please note that product support for Microsoft software is not offered through the addresses above.

## We Want to Hear from You

At Microsoft Press, your satisfaction is our top priority, and your feedback our most valuable asset. Please tell us what you think of this book at:

*<http://www.microsoft.com/learning/booksurvey>*

The survey is short, and we read every one of your comments and ideas. Thanks in advance for your input!

## Stay in Touch

Let's keep the conversation going! We're on Twitter: *<http://twitter.com/MicrosoftPress>*.

# Introduction to Microsoft SharePoint Foundation 2010

Presenting SharePoint Foundation 2010 .....	3	Service Application Framework .....	27
Sites .....	4	Silverlight Integration and Cross-Domain Data Access .....	29
Communities .....	7	UI Enhancements .....	30
Content .....	10	Unified Logging Systems .....	31
Search .....	11	Windows PowerShell for SharePoint .....	31
Insights .....	12	Workflow Enhancements .....	32
What's New? .....	15	Summary .....	33

In today's world, organizations are looking for an advantage over their competition. These organizations have increasingly turned to technology to gain that edge. About 10 years ago, Microsoft introduced a suite of tools that have evolved to become known as Microsoft SharePoint. Using these tools, organizations can share, exchange, and distribute information to their employees, partners, shareholders, and customers. Microsoft's SharePoint technology has also given organizations throughout the world the means to implement information systems that increase productivity and enhance organizational collaboration, while giving users the tools they need to accomplish their jobs more quickly and efficiently.

SharePoint Foundation 2010 is the entry-level component of the SharePoint family of technologies; it's the starting point for organizations that want to begin using SharePoint. As time goes on, an organization might require additional tools and features. At that point, it might decide to go forward with a complete SharePoint Server 2010 configuration. Even though this book will look at the abilities, features, and functions of SharePoint Foundation 2010 specifically, Foundation is the baseline for SharePoint Server 2010; as such, the content of this book is still relevant to you, even if you are currently running (or foresee going to) SharePoint 2010 Server.

With SharePoint Foundation 2010, you will be able to store and access content while simultaneously linking your organization's departments and teams together in a way that offers users a familiar, web-based experience. The beauty of SharePoint Foundation is that it can be utilized as a hybrid solution to meet a number of needs within your organization. Whether you are new to Microsoft SharePoint or are a seasoned veteran to this technology, Microsoft has worked hard to introduce a solution that ensures your organization will benefit from its implementation.

When your organization deploys SharePoint Foundation 2010, it can take advantage of a set of robust tools to create solutions that will help people stay connected, regardless of size, geographic location, and (most important) the available IT budget. And whether the organization is a Fortune 500 company, a startup, or a home-based business, it can utilize the features and functions immediately and effectively.

SharePoint is designed around an easy-to-use web-based interface that is fully integrated with Microsoft Office. As such, users do not need to learn a new piece of software—they can use their existing knowledge and apply it to the SharePoint environment. Always remember, *SharePoint is designed to adapt to your organization, not the other way around.*

SharePoint Foundation 2010 is built on the Windows Server 2008 platform, meaning if you have a Windows Server 2008 server, you can run SharePoint. Also, as an added benefit, Microsoft offers SharePoint Foundation 2010 as a free product, which you can easily download from the Microsoft website. By doing so, Microsoft has truly engineered a software platform that is accessible to any organization.

If your organization requires functionality, such as enterprise-wide records management, Excel Services, InfoPath Form Services, Business Intelligence capabilities, and My Sites, then SharePoint Server 2010 is a platform that you should definitely consider. If your goals are less complex, then SharePoint Foundation 2010 is a robust and cost-effective platform that should be strongly considered; We encourage organizations that are new to SharePoint or that have an existing SharePoint 2007 (WSS 3.0 or MOSS) implementation to “get your feet wet” by implementing SharePoint Foundation 2010.

SharePoint Foundation 2010 is amazingly powerful, flexible, and easy to use. The remainder of this chapter provides a brief overview of SharePoint Foundation 2010, what is new in comparison to previous SharePoint versions, how to customize and enhance it, how it works with the Microsoft Office system, and how to develop entirely new SharePoint applications. Subsequent chapters will explain these topics in much greater detail.

### Note

You can download SharePoint Foundation 2010 at [www.microsoft.com/downloads/en/details.aspx?FamilyID=49c79a8a-4612-4e7d-a0b4-3bb429b46595&displaylang=en](http://www.microsoft.com/downloads/en/details.aspx?FamilyID=49c79a8a-4612-4e7d-a0b4-3bb429b46595&displaylang=en).

# Presenting SharePoint Foundation 2010

At a high level, SharePoint Foundation 2010 aims to assist organizations in the following six areas:

- **Sites** These provide an infrastructure that your organization can use for all of your business websites. Through these sites, you can share documents with colleagues, shareholders, partners, and customers. You can also use these sites to manage projects and publish information to external entities.
- **Communities** These are places within SharePoint that are used by teams and individuals for collaborating on ideas and work in ways that are familiar and useful to them. Communities also assist your colleagues to accomplish their task assignments more quickly than they could in the past.
- **Content** Organizations produce a lot of content in the course of conducting business. In the past, this content was mostly utilized and then forgotten. Through content management practices, your organization has powerful tools in place for the production of content; more important, you can set up retention policies, automated records management tools, and compliance measures. All of these tasks can be done through the familiar interface of the Office platform.
- **Search** No matter how well your content is produced or stored, it is meaningless if your organization cannot locate the correct content when it needs it. With SharePoint's uniquely powerful search tools, you can "cut through the clutter" and find content based on relevance, refinement, and social cues, thus providing the results that you want and need.
- **Insights** Organizations have data and Business Intelligence (BI) stored away in numerous databases, reports, spreadsheets, and business applications. SharePoint 2010 provides a way for an organization to finally tap into these rich information resources to locate the information it needs to make better business decisions.
- **Composites** Business solutions are always needed and are retooled based on business needs at the time. With SharePoint Composites, your organization can custom build both coded and no-code solutions to rapidly respond to business needs.

Together, each of these areas combine to be known as the SharePoint Circle, which is depicted in Figure 1-1.



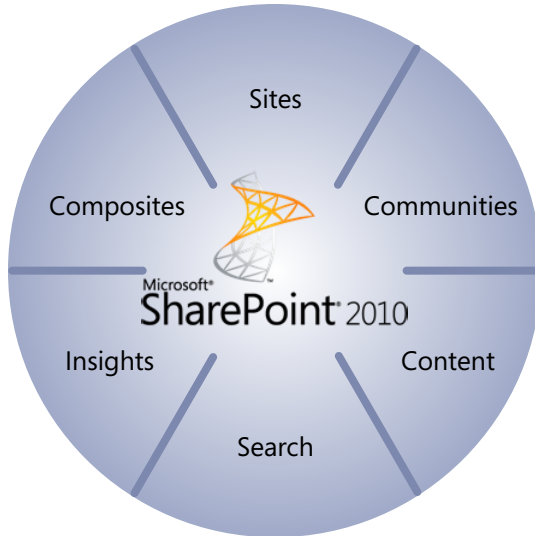

**Figure 1-1** The SharePoint Circle.

In the sections that follow, we'll take a look at each area individually.

## Sites

SharePoint Foundation 2010 is designed to provide organizations with an infrastructure with which they can build either internal or external websites. Through the use of Internet Information Services (IIS), SharePoint Foundation comes out of the box with a very stable web platform, thereby offering a web environment that is easy to use and secure.

With sites you are able to design websites in a matter of minutes, which could be ideal for:

- Project team members who have many recurring meetings throughout the year, for which agendas, meeting minutes, and related project-specific documentation differ from meeting to meeting.
- When a specific document exists that requires feedback from a large audience but requires granular security so that only document owners can perform updates.
- When an ad hoc meeting is called to discuss a specific topic, and this information must be retained and allow for collaboration throughout a period of time.
- When a series of websites need to be created for different departments so that specific content can be disseminated throughout an organization but still remain secure, based on each member's role.

You might or might not initially know what types of sites that you need or what types of tools and functionality that might be required for each site that you create. Never fear: SharePoint Foundation 2010 comes with several built-in site templates that you can use to get started. Each of these templates come set up with lists, libraries, Web Parts, layouts, and (in some cases) workflows already activated for use. Also, each of these templates are fully functioning sites when you set them up by using the easy setup interface in SharePoint 2010. In a matter of minutes, you can have a new SharePoint site up and running, thus cutting down on the setup time that you would typically need if you had to design and build sites from scratch. At the same time, these sites are fully customizable, as well. If there are a few libraries that you do not need, you can easily delete these libraries. You can also add in any desired functionality.

Table 1-1 lists the templates that come with every copy of SharePoint Foundation 2010. With the new and improved functionality in SharePoint Foundation 2010, these collaboration and meeting templates continue to be ideal for information workers in corporate environments. People use these same templates more than ever to create sites for professional and charitable organizations, schools, social clubs, sports teams, churches, youth groups, and almost any other kind of group that you can think of. This same platform can also be utilized to develop custom applications of any kind.

**Table 1-1 Collaboration and Meeting Templates Supplied with SharePoint Foundation 2010**

Template	Purpose
<Select template later>	An empty site for which you can select a template later.
Basic Meeting Workspace	A site on which you can plan, organize, and capture the results of a meeting. This template provides lists for managing the agenda, meeting attendees, and documents.
Blank Meeting Workspace	A blank meeting site that you can customize, based on your requirements.
Blank Site	A blank site that you can customize, based on your requirements.
Blog	A site on which a person or team can post ideas, observations, and expertise about which site visitors can comment.
Decision Meeting Workspace	A site on which you can track status or make decisions at meetings. Decision Meeting Workspace provides lists to create tasks, store documents, and record decisions.
Document Workspace	A site on which colleagues can work together on a document. This template provides a document library for storing the primary document and supporting files, a tasks list for assigning to-do items, and a links list to point to resources that are related to the document.

Template	Purpose
Group Work Site	This template provides a groupware solution that teams can use to create, organize, and share information. It includes the Group Calendar, Circulation, Phone-Call Memo, the document library, and the other basic lists.
Multipage Meeting Workspace	A site on which you can plan a meeting and capture the meeting's decisions and other results. This template provides lists for managing the agenda and meeting attendees. It also provides two blank pages that you can customize based on your requirements.
Social Meeting Workspace	A site on which you can plan social occasions. It provides lists for tracking attendees, providing directions, and storing pictures of the event.
Team Site	A site on which a team can organize, author, and share information. It provides a document library and lists for managing announcements, calendar items, tasks, and discussions.

Table 1-1 demonstrates that SharePoint Foundation 2010 comes with several templates that can be used to fit practically every business scenario you might come across. Keep in mind that these are the templates that come with SharePoint Foundation 2010 out-of-the-box. And if you are using SharePoint Server 2010, there are even more templates available for you to use.

These collaboration and meeting templates give you the flexibility to accomplish fast-paced and effective collaboration on documents, meetings, events, projects, discussions, and ideas; they are ideal for maintaining version control on documents, conducting discussions, and tracking tasks, issues, and agendas.

In today's business environment, using file share drives is quickly becoming a thing of the past. While these were useful for storing files, today's organizations are finding that they need to have strong content management in place; as such, SharePoint sites are increasingly becoming the tool of choice to meet this demand. With site quotas, file exclusion lists, improved governance, and advanced administration features, SharePoint Foundation 2010 can easily accommodate tens of thousands of users, and thousands of sites within an organization.

With sites, you are able to share and publish content easily. Setting up SharePoint sites is easy (see Chapter 4, "Creating Sites and Workspaces by Using the Browser"), and by using the new features found within SharePoint Foundation 2010, anyone can build a site from start to finish in a matter of minutes. Several out-of-the-box features provide instant value to your organization by assisting the site owner with content changes, adding interaction, or applying different design themes.

SharePoint sites are as easy to use as they are to build. This is due in part to the integration of SharePoint 2010 with other technologies (such as Office) that you probably already use in the course of performing your job.

Connecting SharePoint to Office makes saving documents directly to a SharePoint site a breeze. The SharePoint site shows up as a directory location within the Save As dialog; you can select and save documents to the appropriate library, thus avoiding the need to go into a SharePoint site to upload a document once it is finished. You can also access sites and content offline via Microsoft SharePoint Workspace and then synchronize changes by simply reconnecting to the network. Also, with cross-browser support and mobile webpages, anyone can access and share content, in the office or on the go.

With features such as audience targeting, multilingual interface support, and user tagging, a highly customized and personal experience can be created for each person using SharePoint Foundation 2010.

## Communities

Each organization works differently; the same can be said of the individuals that work within these organizations. There is no right or wrong way to work, as long as the tasks and goals are accomplished; Microsoft recognized this fact. It then incorporated this philosophy into the Communities portion of SharePoint Foundation by providing collaboration tools that anyone can use to share ideas, find people and expertise, and locate business information.

With SharePoint Foundation 2010, you can manage all of these tools from a single platform; thus, you can mix and match the tools in ways that work for you. With SharePoint 2010 Communities, you can be more creative and productive while at the same time knowing that you are working in a secure and well-managed environment.

With SharePoint 2010 Communities, you can work with your team in the manner that you want by using a full set of collaboration tools, from blogs to workflows, and team sites to tagging. SharePoint is a single, flexible platform that makes it easy to manage these tools and design the right collaborative experiences for different business needs.

SharePoint Foundation 2010 is secure, easy to manage, and can be scaled to the size that you need. With granular security and privacy features, your team will be able to work knowing that their content is safe.

Your team already uses several other technologies; SharePoint Foundation 2010 is not necessarily designed to supplant these. In fact, SharePoint is designed for you to be able to use your other technologies seamlessly through the SharePoint interface.

Nowhere is this more apparent than with Office 2010, which is the *de facto* productivity platform for much of the business world. SharePoint works seamlessly with the rest of the Microsoft Business Productivity infrastructure, including Office applications, Microsoft Exchange Server, Microsoft Office Communications Server, Microsoft SQL Server, and Microsoft Dynamics. Because SharePoint does adhere to open standards, you can also use third-party applications and systems.

Using Business Connectivity Services, you can easily reveal information located in other business applications through the SharePoint interface.

## My Profile

Your colleagues can set up their own individual profile page in SharePoint Foundation 2010 called My Profile. These pages contain information about employees including biographies, job titles, location, contact information, interests and skills, and previous projects.

This information might sound unneeded at first glance, but think back to a time when you needed people to assist you with a project that required certain skills or experiences; you might have been hard pressed to locate the correct skills in a timely manner. With the My Profiles pages, you can now search for the expertise and skill set that you need within your organization's workforce.

## Tags

By using tags, you can collect and manage content for your projects from the vast amount of information that your organization currently contains. Not only can you search for content, but through the use of tags and ratings, you can see rather quickly how useful the content will be for your requirement, based on the experiences of others.

## Colleague Suggestions

Perhaps your organization is large and dispersed across many regions. With SharePoint Foundation 2010, in addition to the colleagues with whom you interact every day, you can also receive suggestions from SharePoint about colleagues whom you did not even know exist. Based on your reporting structure, communities memberships, email distribution lists, Office Communicator contact lists, and analysis of most common Office Outlook email recipients, you will be presented with colleague suggestions regarding individuals who might be of interest to you or vice versa. With this new functionality, you can finally locate talented people that are doing the same types of things that you're doing.

## Organization Browser

Most organizations have large, confusing organization charts. With SharePoint, you can establish the colleagues, managers, and direct reports that your contacts have, thus saving you time when searching for resource connections within your organization.

## Ratings

Content within your organization is growing exponentially by the day, but in some areas, it's not the amount of content that is produced but rather the quality of that content that assists users with accomplishing their tasks and goals. In the past, if you searched for information about a subject, you would receive results but you couldn't determine if the content was relevant to what you were working on. With ratings, your organization can rate SharePoint pages, lists, libraries, and individual documents by using a five-star rating system.

## Wikis

You can create pages that provide information from multiple sources. In doing so, you can receive a more complete view of a topic or subject. With SharePoint 2010, you can combine the powerful ease of wikis with the functionality of Web Parts.

## Blogs

Your organization has a lot of talented people working within it. Unfortunately, even with the vast amount of communications tools available today, a lot of their ideas, suggestions, and opinions remain unknown. This could be due to them not having a convenient place to express this information. SharePoint 2010 solves this issue with blogs, which give your organization a place where this valuable content can be captured and acted upon. Through the new SharePoint ribbon, formatting blog text and uploading images are easy.

## My Content

SharePoint 2010 gives you a personal, private SharePoint site called My Site, on which you can store and manage documents, favorite links, a personal blog, and wiki pages. You can customize your pages and set access and permission levels for any content in the section.

## Photos and Presence

A lot of people think visually; as such, SharePoint comes with the ability to help people recognize each other via profile photos. Users can also use presence information to email, instant message, or call someone with the click of a button. Imagine being able to read a white paper, and then clicking a button to talk with the author via telephone, instantly.

## Recent Activities

You can post your status to let others know what projects you are working on. You can also locate people who worked on a similar project or task from whom you might need expertise.

## Content

Organizations need the ability to manage the content that they currently have along with the new content being produced constantly. Enterprise Content Management (ECM) can help you to do just that. ECM controls the flow of information within an organization—this might be through how content is produced, approved, stored, or discarded.

In the past, other technologies have been too complex for the everyday business user to understand, much less utilize. SharePoint Foundation 2010 employs a suite of tools that make ECM available for everyone to use. Also, with its automated features, your ECM practices can be set to run on their own with minimal human intervention.

Although SharePoint 2010 does have traditional management tools, it combines those with social capabilities and a powerful search, and it is very natural to use. With simple administrative tools, you can set up compliance policies, and the familiar interface allows your staff to work just as they would in Office. The result is information management that is easy to find, share, and use.

Since SharePoint 2010 is closely aligned with the Office 2010 suite of tools, you are presented with a familiar user experience. Studies have revealed that when people are comfortable using a system, they tend to use it more. And in doing so, they can find the information they need easier, and their work is managed from start to finish.

Through SharePoint 2010 ECM, you are able to tag content, enforce retention schedules, declare records, and apply legal holds easily. With these measures in place, you can address the need for compliance and reduce the risk of mistakes when information is archived or discarded.

On a single platform, SharePoint Foundation 2010 manages documents, records, web content, and rich media, helping you to reduce your IT costs. SharePoint can also connect to legacy (older) ECM systems through its use of interoperability standards, such as Content Management Interoperability Services (CMIS), eXtensible Markup Language (XML), and REpresentational State Transfer (REST). SharePoint Foundation helps your organization gain more value from its current investments.

## Compliance Becomes Natural

With SharePoint Foundation 2010, you can manage versions, apply retention policies and schedules, declare records, and place legal holds on content. It does not matter whether you're dealing with traditional, web-based, or social content.

## Document Sets

You can create document sets, with which you can manage related content as a single entity, thus saving you time and resources for common processes, such as RFP responses, procurement requests, and others.

## Search

Even if your organization has produced millions of quality documents, this fact is useless if you are not able to accurately locate the information when it's needed. With SharePoint Foundation 2010, you can find just the right information to get your job done, quickly and conveniently.

Besides offering the traditional search capability for documents or other types of content, SharePoint also provides intranet search, people search, and a platform to build search-driven applications, all on a single, cost-effective infrastructure.

The biggest driver that sets SharePoint 2010 Search apart from other search technologies is its combination of relevance, refinement, and people. You can drill down through clutter to locate the specific content, individuals, or information that you need.

Chances are that your organization has a lot of information in several different formats located within several different systems and databases. If you were to look for a specific piece of information, you might become inundated with all of the possible choices. SharePoint Foundation 2010 brings order to this chaos via its interactive and visual search experience. You can use visual cues to find information quickly, while the refiners (a tool with which you can select the actual information that you want to view, be it by format, author, size, or date) let you drill down into the results to find even greater insights.

It is a well-known fact that an organization's greatest assets are its people. Each person is on staff to fill specific duties, but an individual does more than just fill a position. Each person brings with them education, expertise, and experiences that can be useful in other areas beyond the job description alone. By using SharePoint Foundation 2010, your organization can unlock these skills and talents. In turn, you can locate the human resources that you need so that you can share ideas and expertise to solve problems, improve processes, and foster innovation.



Not everyone searches for information using the same techniques; as such, previous search systems were not always useful to everyone. With SharePoint Foundation 2010, you can customize and personalize the search experience to meet the needs of those using it. On a single platform, you can add your own vocabulary, tune relevance, and use each person's specific information to deliver a great search experience.

## Metadata-Driven Refinement

By using the new refinement panel in SharePoint 2010, you can narrow the results of your search and find the content that you are looking for even faster than before.

## People and Expertise Search

Unlock the vast store of the human knowledge, expertise, and experiences by searching for people, either by name or by associated terms.

## Contextual Search

Based on an individual's particular details, he can search for different items, even though he uses the same search terms. Perhaps someone in the sales department is looking for information related to product offerings in Fiscal Year 2010. Someone in the finance department might be looking for budget information for that same period. Using traditional search technologies, each user could enter a search term of "FY 2010" and receive results from both sets of information. For both individuals, that's probably more information than either one wanted.

Through the use of keywords and audience targeting, you can provide a search experience that delivers the relevant information each person needs, based on the profile of the user or audience. In this example, the sales person could see at the top of his results the product catalogs from 2010, whereas the finance person could see the budgets for Fiscal Year 2010 presented at the top of her search results.

## Insights

You can use SharePoint 2010 Insights to allow everyone access to the business information needed to make sound business decisions. By employing interactive dashboards and scorecards, you can access and use information stored away in databases, reports, spreadsheets, and other business applications.

Additionally, accessing and using information is easy and natural due to Insights' utilization of well-known applications and interfaces such as Oracle databases. For example, a colleague can use Excel Services to publish Microsoft Excel workbooks. After these workbooks are available, your team can access the data, comfortable in the knowledge that they have the most current and up-to-date information with which to work.

Users can access the information they need to do their jobs because the reporting and analysis features are both powerful and easy to use. Due to the familiar interfaces, anyone can feel comfortable looking at the data in a three-dimensional form by slicing and dicing the available information to gain greater insight.

The ability to set up scorecards and dashboards can assist your team in defining and measuring success goals. These metrics can be matched to specific strategies and then shared, tracked, and discussed. By giving each user access to needed BI, you are empowering your team to be more efficient and effective.

You can deploy the powerful tools and features of SharePoint 2010 Insights under centralized system control. You can determine what information is available along with who can access the information. You can be even more efficient as you use the rich programming capabilities and development tools to deploy the solutions that you need when you need them.

## Decomposition Tree

With the Decomposition Tree you are able to slice your data and drill down to the factors that affect your data. This powerful analytics tool can be used to examine the core data. You are finally able to answer the question "How did we get here?"

## Dashboards

Combined with PerformancePoint Services, you can create dashboards that are accurate and reliable. You can combine data from either structured or unstructured sources to put forth correct data upon which your team can act to make the best decisions. Using the interactivity, you can analyze up-to-the-minute information and work with the data quickly and easily to identify key opportunities and trends.

## Composites

SharePoint 2010 Composites gives you the capability to assemble, connect, and configure collaborative business solutions. From sites to more complex business applications, you can respond quickly to specific business needs with a custom solution.

You don't need to be a programmer (although it is helpful) to use the building blocks in SharePoint 2010. Even without using code, you can create highly customized business solutions in a matter of minutes. For example, you can share Microsoft Visio diagrams and Microsoft Access databases easily and quickly. You can also use Microsoft SharePoint Designer and Microsoft InfoPath to design solutions based on workflows and forms that you currently have in use at your organization.

Despite what you might think of developing coded solutions, you will be surprised by how many no-code solutions you can develop to solve your business challenges.

Many organizations have data stored away in sources and systems that are difficult to access. This data has value, but you might need to log on to each system individually to get at the information. This is not only time consuming but also inefficient. With SharePoint 2010 Composites, you are finally able to connect to these resources and work with the data as if the information resided within the SharePoint environment. You can enable full Create, Read, Update, and Delete (CRUD) capabilities on the data along with integrating it into SharePoint's powerful search engine. No matter where the data is located you can work with it to develop business solutions or to assist you in making the best decisions for your problems.

You also have the option to work with the data online or offline through Microsoft SharePoint Workspaces. Once you have a chance to reconnect to your network, your changes can be uploaded automatically.

In many organizations, there are several hundreds of Access databases and Excel spreadsheets that are in use for various reasons. Typically, there are several instances of databases and spreadsheets that are duplicates of others. Due to the nature of the software, these databases and worksheets tend to be decentralized, with each department or division maintaining the information in "silos." With SharePoint 2010 you are able to centralize these data sources and deploy them as a shared solution so that not only is the originating department able to use the information, but the rest of your organization is able to, as well.

Security is always an issue when it comes to an organization's information resources. Thanks to SharePoint's powerful security measures, you can secure your information down to the item level. This means that you can determine not only what information is available but also who can access the information.

With SharePoint 2010 Composites, just about anyone within your organization will be able to develop business solutions. But although this is a great benefit, it can also become a liability really fast. Suppose that someone decides to create a solution that will access hundreds of spreadsheets and databases and display them by using Visio Services. This solution, while helpful, can be a serious drain on resources. Also, while this solution is running the rest of your organization could suffer from slow response times from the SharePoint platform.

Sandboxed solutions give you the ability to create a controlled environment within SharePoint in which you can use to test out new solutions. You can control various factors such as resource throttling, time to execute, and code checking (to name a few). Through a sandboxed solution, you can avoid over burdening your resources. You are also able to encourage innovation without risking the health of the overall SharePoint environment.

With End-User solutions your IT department can now dedicate more of its time to higher priorities, while at the same time giving you the opportunity to come up with the solutions that you need for your specific scenario.

## What's New?

With the release of SharePoint Foundation 2010, Microsoft introduced several new features and capabilities along with upgrading items from previous versions of SharePoint. In this section, you will read a brief description of each of these new and upgraded features, along with an example that demonstrates why you should care about them.

### The Ribbon

One of the most obvious changes in SharePoint Foundation 2010 is that the ribbon from Microsoft Office 2007 has been incorporated in the platform. This change in the user interface is fundamental when it comes to interacting with Office products. As such, anyone who is familiar with Office 2007 will see this familiar feature in your sites now, as well.

For those of you who are not entirely comfortable with the ribbon, you can relax; it's easy to use; you just need to understand the layout. The ribbon is context driven, meaning that you see the options that you need when you need to use them.

For example, if you are using a library within SharePoint, the ribbon will display options for tasks that are typically done in a library, such as creating a new document, uploading a document, checking-in a document, and so on.

The ribbon is divided into tabs, which are further divided into groups. Typically, a library has a Documents tab, which is divided into groups, such as New, Open & Check Out, Manage,

Share & Track, Copies, Workflows, and Tags and Notes. Each of these groups contains specific actions that you can choose. For example, if you want to set up an Alert, on the Document tab, select the Share & Track group, and then click the button labeled Alert Me.

What's more, as you perform different functions within the platform, you will notice additional tabs appear on the ribbon that are related to the task you're currently performing. For example, you see the Edit tab when you are editing content properties, but you won't see it if you are simply browsing a list of items.

## Alerts Enhancements

Alerts were available within Microsoft Office SharePoint Server (MOSS) 2007; they were great as long as you had access to your email account. At the same time, they were a bit annoying because they were email messages that were sent to your email account. As many business users discovered, some of the alerts they set up generated a lot of excess email traffic that they had to manage.

SharePoint Foundation 2010 has expanded the alerts framework so that you can have alerts sent as Short Message Services (SMS) to your mobile devices. You can now tailor a business solution that sends out an SMS Alert to mobile devices. You can even create a totally customized alert system if you want, such as in the following examples:

- You might want the initial assignment of a task to send an email message to the person to whom it was assigned.
- Next, you might want the project manager to be notified by an email message when the task is three days from its due date.
- You might want it to send an SMS Alert hourly to your team members when the task is in the last 12 hours before its due date and it does not show a completed status.
- And finally, you might want to know if someone is able to take up the task and work on it to completion.

## Business Connectivity Services

The Business Data Catalog (BDC) from MOSS 2007 has undergone a facelift and a name change; its new name is the Business Connectivity Services (BCS). It is now included in SharePoint Foundation and is no longer exclusive to the SharePoint Server product.

The BCS is able to provide full CRUD capabilities to external data from Line-of-Business (LoB) systems, web services, databases, and other external systems. This information is then presented within SharePoint Foundation 2010. The features within the SharePoint platform are able to access external data sources directly, both online and offline. By using familiar tools such as SharePoint Designer 2010 and Microsoft Visual Studio 2010, you can build solutions that can exploit these external sources within the SharePoint platform.

With the BDC in previous releases of SharePoint, you could only view the data in external sources. With BCS, you can not only view the data, but you can fully interact with it, all through familiar interfaces such as Microsoft Outlook. You can, for example, begin the onboard process for a new employee by simply adding them as a contact to Outlook, which can be tied to a business solution that copies the information to an External list (an external legacy data source such as Oracle), which in turn starts a workflow to make this person an employee.

You can connect to a wide variety of data sources, such as:

- Databases
- Web and Windows Communication Foundation (WCF) services
- Microsoft .NET connectivity assemblies
- Custom data sources

In addition to connectors for existing data sources, BCS provides a pluggable framework for developers to use to create connectors for new external system types, thus enabling these new data source types to be accessed via BCS.

The BCS is more efficient than the older BDC model. In the past, the BDC could only perform single item operations such as search, and if you needed other operations to be performed, they had to be done in a separate call. You are now able to provide batch and bulk operation support, with which you can read multiple items in a single call; in doing so, the number of round trips to the data source is greatly reduced, resulting in better overall performance.

BCS now supports the reading of Binary Large Objects (BLOB) data, which is really useful when it comes to streaming BLOBs of data from external systems. You can also use dot notation in field names, which you can use to read and write complex types.

## Client Object Model

SharePoint Foundation 2010 introduces three new client application programming interfaces (APIs) that you can use to interact with SharePoint sites from a .NET managed application (must be no earlier than Microsoft .NET Framework 3.5), a Microsoft Silverlight application (no earlier than Silverlight 2.0), or from ECMAScript (JavaScript, Jscript) that executes in the browser.

You are now able to design solutions that are fully interactive from within the browser. For example, you can use Silverlight to see different “what if” scenarios graphically, using real-time data.

## Custom Field Rendering Enhancements

In Windows SharePoint Services 3.0, fields were rendered on list views by a *RenderPattern* element in a field definition file, *fldtypes\*.xml*. In SharePoint Foundation 2010, fields are rendered on list view pages by XSLT stylesheets. This means that you now must define the rendering of your custom field types by creating a custom XSLT stylesheet rather than by adding a custom *RenderPattern* element to a field type definition.

## Events Enhancements

SharePoint Foundation 2010 supports multiple new events, including *onCreate* events for lists and websites and support for synchronous after events. It also offers a more approachable events infrastructure that is easier to program against than earlier versions.

SharePoint Foundation 2010 new events include:

- Add and delete events on lists
- Add events on websites
- Synchronous or asynchronous after events.

Additionally, new event model capabilities include the following:

- Event registration at the Site Collection level
- XML event registration at the site receiver
- Improved semantics for retrieving event data
- Improved user interface for form-level events

## Health Analyzer

The Health Analyzer is an extensible, rules-based infrastructure that not only monitors but also maintains the health of the entire SharePoint Foundation environment throughout a server farm. It is designed to automatically check for potential configuration, performance, and security issues and to identify these items to farm administrators.

SharePoint Health Analyzer monitors the farm by applying a set of health rules. A health rule is nothing more than executable code that is deployed at the farm level and is registered with the SharePoint Health Analyzer by a farm administrator. SharePoint Foundation 2010 ships with a number of health rules. You can create and deploy custom health rules by writing code that utilizes the SharePoint Foundation object model.

## List Enhancements

SharePoint Foundation 2010 comes with several enhancements and features to the list infrastructure, which improve the user experience along with data integrity.

### Large Lists

Microsoft Office SharePoint Server 2007 demonstrated that when deployed on an enterprise level, the contents of lists can grow to become so large that performance can be diminished substantially. SharePoint Foundation 2010 addresses this issue by incorporating a new List View Threshold feature that allows you to specify the maximum number of items that a database operation can retrieve. If a search query exceeds the threshold, the query is blocked to avoid adversely affecting site performance. The user is notified that the limit has been achieved and is given the opportunity to refine the search query to retrieve a more manageable set of results.

Alternatively, you can also schedule “happy hour” controls to avoid times when you expect heavier loads. By scheduling during these less active time periods, users can run queries or reports that will return a large number of items without affecting other users on the platform.

### Referential Integrity for List Items with Lookup Columns

Previously, you could create a loosely defined relationship between lists through a lookup field, whereby a child list would look to a parent list. With SharePoint Foundation 2010, items in a parent list are “aware” of related items in the child list, and you can set referential integrity constraints on the child items by specifying delete behavior. These list relationships and delete behaviors can be set either through the user interface or through the object model.

### Enforcing Unique Column Constraints

With SharePoint Foundation, you can set a primary key on column fields. This is done by using (or “enforcing”) a new feature called Unique Column Constraints, which you can use to enforce unique values in a list or document library column.

For example, you might want to ensure that the same Customer ID number is not applied to multiple customers. By enforcing the uniqueness of the column, you prevent the same Customer ID number from being used more than one time.

Not all column types support this feature. Table 1-2 lists which column types are supported and which are not.



**Table 1-2 Column Type Support for Unique Column Constraints**

Column type	Supports unique column constraints
Boolean (yes/no)	No
Calculated field types	No
Checked out to	No
Choice field (but not multi-choice)	Yes
Content type ID	No
Created time	No
Currency	Yes
Custom field types	No
Date/Time	Yes
Hyperlink/Picture	No
Lookup (but not multi-value)	Yes
Modified by	No
Modified time	No
Multiple lines of text	No
Number	Yes
Person or Group (but not multi-value)	Yes
Single line of text	Yes
Title (but not in a document library)	Yes
UI version	No

## External Lists

BCS has introduced a new kind of list called the *External list*, with which you can access external data residing in different systems, databases, and spreadsheets in the same way that you access SharePoint Foundation list data. You can interact with the External list in the same way that you interact with other SharePoint lists; moreover, you can write to these lists (if the external data source allows it) and synchronize these changes with the click of a button.

## Microsoft Sync Framework

Within SharePoint Foundation, the Microsoft Sync Framework provides a comprehensive and unified synchronization architecture that provides data-agnostic and bi-directional capabilities to developers. Due to its design, other Microsoft and third-party applications can synchronize more easily with SharePoint 2010 deployments.

The Sync Framework provides three core building blocks:

- Sync Metadata Services
- Sync Provider
- Sync Runtime

## Mobile Device Development Enhancements

The ability to use mobile devices to access SharePoint Foundation functionality, lists, and pages has been greatly expanded.

### Mobile Web Part Adapters

You can now have a mobile page that corresponds in purpose, data, and functionality to a nonmobile Web Parts page. Any Web Part on a nonmobile page can be adapted to be duplicated on a mobile page by adding a control. Some of the major Web Parts that are built in to SharePoint already have these adapters. You can develop your own adapters for Web Parts that you want to make available on mobile pages, so when a mobile device accesses a Web Parts page, it is redirected to the corresponding mobile page.

### Mobile Messaging

Your SharePoint Foundation solutions can now have SMS messages sent to mobile phones. If your solution uses the Outlook Messaging Service (OMS) protocol, most of your development work has been done for you.

SharePoint Foundation 2010 expands this mobile support, enhancing its Alerts feature. You can now choose to have Alerts sent via SMS messages to mobile devices. This is done by giving the SharePoint Foundation web application its own account (which can be changed programmatically) with a messaging service provider.

### New Mobile Pages and Controls

You can do more within the SharePoint environment by using your mobile phone. SharePoint Foundation 2010 adds many new types of mobile pages and over 60 new public mobile controls. These improvements provide new or enhanced support in mobile devices; which include view filtering, contact selection, file uploading, images, wiki pages, Web Part pages, and other functionality. The visual appearance of mobile pages is more colorful, as well. You can now duplicate the mobile experience through the full range of appearance, functionality, and data access that your SharePoint Foundation solutions provide to nonmobile users.

## Mobile Document Viewers

You can create mobile pages that host document viewers, with which mobile users can open documents located in SharePoint Foundation Document Libraries on their mobile device. This happens even if they have been formatted for a particular desktop application such as a spreadsheet or word processor.

## Performance Monitoring and Request Throttling

Through the use of a programmable system of throttling HTTP requests, SharePoint Foundation 2010 can control the number of requests when the front-end web server handling the requests becomes too busy to accommodate them all.

Using your existing system, the server code can perform the following:

- Determine which Windows Server 2008 performance counters are used to establish whether a front-end web server is busy.
- Define what values of a counter are poor enough to cause the worker thread to begin throttling.
- Define which kinds of HTTP requests are throttled and whether they are throttled as soon as the server is busy or only when it has been busy continuously for at least 60 seconds.
- Exempt certain kinds of HTTP requests from throttling.

The system can also report the current health score of the front-end web server in the HTTP response object so that your client-side code can do its own request throttling.

## Query Enhancements

SharePoint Foundation 2010 includes several new ways to query and filter data.

### New Query Support for Server-Side Code

It is now significantly easier to query data by using server code in SharePoint Foundation 2010.

### LINQ to SharePoint Provider

It is no longer necessary to compose a Collaborative Application Markup Language (CAML) query when your code needs to query a list. Instead, SharePoint Foundation 2010 comes with a Language-Integrated Query (LINQ) to SharePoint provider, with which you can query

SharePoint lists from server code by using LINQ syntax. The provider can translate your LINQ queries to CAML queries for submission to the content database. Furthermore, since SharePoint Foundation 2010 also adds a new *Join* element to its Query Schema, you can have both implicit and explicit joins in your LINQ queries by using the *join* keyword. You can also write to lists by using the LINQ to SharePoint provider.

### Note

To use this functionality, remember that you must have classes that provide an object-oriented interface over the relational content databases. These classes are generated for you by the SPMetal tool that comes with SharePoint Foundation 2010.

You can use LINQ syntax in your code even if you are not using the LINQ to SharePoint provider. Any SharePoint Foundation object that implements *IEnumerable(Of T)* can be queried by using LINQ syntax.

### List Joins Supported in CAML Queries

You can now join multiple lists in a single query utilizing the new *Join* element. Use the new *ProjectedFields* element to specify what list fields to include in the results; there are some details that will need to be considered when using these elements, such as the following:

- You cannot join just any two lists, regardless of type.
- If two lists are able to be joined, you cannot use just any primary or foreign field as the "join on" pair of fields

## INSIDE OUT

### Lookup type fields

The field in the primary list must be a Lookup type field and it must lookup to the field in the foreign list. It is due to this that all joins mirror existing lookup relations between lists.

## Querying in Client-Side Code

Client applications can now access SharePoint Foundation data in entirely different ways.

### Queries in the Client Object Model

You can query within the client model in two ways:

- Write CAML queries for use with the *SPQuery* class
- Query any SharePoint Foundation object that implements the *IEnumerable(Of T)* with *LINQ to Objects*

### Support for ADO.NET Data Services Framework

You can query by using the ADO.NET Data Services Framework if the client application does not utilize the new SharePoint Foundation client object model and you only need to query list data.

### Avoid Using SharePoint Data Providing Web Services

Unlike previous SharePoint releases, it is encouraged to use either the client object model or the ADO.NET Data Services Framework for the best performance and usability. You can use previous web services such as the List Data Retrieval web service (which is still supported) but they are in place primarily for providing backward compatibility and interoperability with web service clients.

### Avoid Making Direct Calls to owssvr.dll

To maximize the new client application's compatibility with future versions of SharePoint Foundation, it is highly recommended that you make direct calls to the owssvr.dll file as a method of client access.

The SharePoint Foundation 2010 Software Development Kit (SDK) does include documentation about client-side access to the SharePoint Foundation deployments by using RPC calls, but this information is only included to provide troubleshooting assistance to client applications that already make such calls.

## The Ribbon

The ribbon serves as the primary user interface that you use to interact with SharePoint Foundation 2010 sites. Earlier versions of SharePoint had commands that were accessed through multiple surfaces and located in various menus.

By contrast, the introduction of the ribbon presents an interface that is grouped in a logical manner through the use of tabs and groups, making them easier to find. Furthermore, the ribbon's functionality can be extended to include your own custom commands.

## Sandboxed Solutions

Microsoft has introduced a new concept called *sandboxed solutions* with the SharePoint Foundation 2010 platform. A sandboxed solution gives Site Collection users a safe place where they can develop, deploy, and test custom code solutions. This is accomplished by using a subset of the *Microsoft.SharePoint* namespace. These solutions are stored within a solution gallery. Additionally, farm administrators can monitor and validate these solutions prior to deploying them into the production environment. Performance can be monitored by measuring CPU execution time, memory consumption, and database query time. You can also monitor other aspects of operation, including abnormal termination, critical exceptions, unhandled exceptions, and data marshalling size.

## Security Enhancements

SharePoint Foundation 2010 continues Microsoft's tradition of building on and enhancing security.

## Claims-Based Identity and Authentication

Claims-based identity is an identity model in SharePoint Foundation 2010 that includes features such as authentication across users of both Windows-based and non-Windows-based systems, multiple authentication types, stronger real-time authentication, a wider set of principal types, and delegation of user identity between applications.

When you sign in to SharePoint Foundation 2010, your token (issued by a Windows Server 2008 claims provider during your initial logon to a network) is validated and then used to sign in to SharePoint. SharePoint Foundation 2010 and SharePoint Server 2010 support five sign-in or access modes:

- Windows Classic-Mode Sign-In
- Windows Claims-Mode Sign-In
- SAML (Security Assertion Markup Language) Passive Sign-in Mode
- ASP.NET Membership and Role Passive Sign-In
- Anonymous Access

### Note

SAML Passive is when a web application is configured to accept tokens from a trusted logon provider. A trusted logon provider is an external (resides outside of SharePoint) Security Token Service (STS) that SharePoint trusts.

When claims-aware applications are built and deployed, the user needs only to present an identity to the application as a set of claims. One claim might be a user name and another might be an email address. The idea here is that an external identity system can be configured to give the client application all the information that it needs to about the user with each request, along with cryptographic assurance that the identity data received by your application comes from a trusted source.

Under this model, single sign-on can be achieved much easier than before, and the client application is no longer burdened with:

- Authenticating users
- Storing user accounts and passwords
- Calling to enterprise-wide directories to lookup user identity details
- Integrating with identity systems from other platforms or companies.

Under this model, the client application makes identity-related decisions based on claims supplied the user.

### **ASP.NET Membership User Token Converted to Claims Security Token**

The SharePoint Foundation STS creates the claims security token from the user name validated by the membership provider, and from the set of group memberships associated with the user name that are provided by the membership provider.

### **Automatic Password Change and Managed Accounts**

A new feature within SharePoint Foundation 2010 is the automatic password change feature. With it, you can update and deploy passwords without the need to perform manual password update tasks across multiple accounts, services, and web applications. You can use the automatic password change feature to determine whether a password is about to expire and to reset the password utilizing a long, cryptographically-strong random string.

You use managed accounts to implement the automatic password change feature. Managed accounts in SharePoint Foundation improve on security and ensure application isolation.

### **Effective Permission API**

With Windows SharePoint Service (WSS) 3.0, it was difficult to get a user's effective permissions on securable objects. There was simply no built-in way to see accurately all of the sites, lists, libraries and content to which a user had access. Over time, it became even more

difficult if a site had complex permission settings, especially if inheritance was broken and unique permissions were applied to items. Not only was it difficult to see what permissions a user had, but you could not determine how a particular user gained permission to a particular object. SharePoint Foundation 2010 introduces a new command on the ribbon called Check Permissions. With this new command you now have a quick way to enumerate all of the role assignments for a specific user within a specific scope.

The *SPSecurableObject* class exposes a new *GetUserEffectivePermissionInfo* method. This method retrieves an object with detailed information about the effective permissions that a specified user has in the current scope and the role assignments related to this user at this scope. This method does not include web application security policy information in the permission mask if the provided user belongs to a policy that is marked "Account Operate as System." This method is available for users who have the *EnumeratePermissions* permission granted.

## Secure Store Service

The Secure Store Service replaces the SharePoint Server 2007 single sign-on feature. Secure Store Service is a service that provides storage and mapping of credentials such as account names and passwords. With it, you can securely store data that contains credentials that are required for connecting to external systems and for associating those credentials to a specific identity or group of identities.

It is common for solutions to try to authenticate to an external system in which the current user is known differently or has a different account for authentication. In such cases, Secure Store Service can be used to store and map user credentials that are required by the external system. You can configure Secure Store Service so that multiple users can access an external system by using a single set of credentials on that external system.

# Service Application Framework

The Service Application Framework replaces the Shared Services Provider in SharePoint Server 2007. The Service Application Framework model is much more flexible than the Shared Services Provider model. Service applications can be consumed by a single server farm or shared across farms, allowing for centralized sharing of your IT investments. Service Application Framework applications are easily scaled out for load balancing high-demand service applications.

## Improved Development Experience

Service developers are now able to focus on the business logic of their applications through the use of the Service Application Framework. The Framework also makes it easy to



implement details such as writing code to configure a server that is running IIS, installing a Secure Sockets Layer (SSL) certificate, creating a virtual directory, managing credentials for a pool of application users, managing and caching distributed settings, tracking and load balancing endpoints, and also performing many back-up and restore tasks.

## Improved Integration with SharePoint

Services can now plug their management user interface (UI) in to the SharePoint Service Management page to provide a common experience for administrators. All services can now benefit from common SharePoint administration tools, such as Upgrade, Backup/Restore, and Account management. Administrators can also use this common UI to manage, start, stop, group, associate, federate, and back up services.

In addition, not only can service developers create their own administrative pages to manage their service, but they can also host these pages by using SharePoint Central Administration. Services can also be configured to have their own additional specialized administrative roles.

Management of Service Application Framework applications can be performed through either the Central Administration UI or Windows PowerShell.

## WCF Integration

The WCF service model deals with communication between client and service. The SharePoint service model deals with deployment, management, and discovery of services in a server farm. The Service Application Framework is ideal for deploying, managing, and discovering WCF service clients and applications.

## Round-Robin Load Balancing

SharePoint Service Applications are typically hosted on multiple servers and are invoked from a service client application that is running on a front-end web server. Service Application proxy method invocations must be routed from the front end web server to the appropriate application server by using a load balancing tool.

Normally, SharePoint Foundation administrators tend to configure load balancing solutions for the front-end web servers; it is not normally expected that there will be calls between the front-end web servers and application server to require an additional external load balancer. SharePoint provides a simple round-robin load balancer implementation that is handled in the *SPRoundRobinServiceLoadBalancer* class, which can be either replaced or enhanced by third-party developers as needed. Service application proxies can use the built-in round-robin load balancer to route requests to the appropriate back-end service application.

## Claims-Based Identity

The claims-based identity model for SharePoint Foundation is built upon the Windows Identity Foundation (WIF). This new identity model includes features, such as authentication of users across both Windows-based and non-Windows-based systems, multiple authentication types, stronger real-time authentication, a wider set of principal types, and delegation of user identity between applications.

When claims-aware applications are built, the user presents an identity to the application as a set of claims. One claim could be a user's name and another claim could be the user's email address; the idea being that an external identity system is set up to give the application all of the information it needs to know about the user.

## Backup and Restore

The Service Application Framework allows for easy integration with SharePoint's built-in backup and restore tool.

# Silverlight Integration and Cross-Domain Data Access

Within the WSS 3.0 platform, you can host a Microsoft Silverlight application in a Web Part (which required some modifications to the Web.Config). SharePoint Foundation 2010 has gone beyond this capability by providing a built-in, extensible Silverlight Web Part designed specifically to host Silverlight applications. Also, a closely related object to this new Web Part is Cross-Domain Data Access (Silverlight CDA) which enables secure cross-domain integration between Silverlight applications and SharePoint Foundation deployments. Silverlight CDA can be also used by non-Silverlight external applications, as well.

## Silverlight Web Part

SharePoint Foundation development efforts are not necessarily needed to add a Silverlight application to your SharePoint Foundation solution. In the simplest of scenarios, users would install your Silverlight application within the same domain as their SharePoint Foundation web application and add the hosting Silverlight Web Part through the UI; they would only need to supply the URL of the application. In the case where the Silverlight application would access SharePoint Foundation data and the application is also hosted on a server located outside of the domain of the web application, you need to create an External Application XML that the user would use to register the hosting Silverlight Web Part. An added benefit is that the Silverlight Tool Part comes built in to SharePoint Foundation 2010.

## Silverlight Cross-Domain Data Access

You could have a scenario in which you need to have host applications located in a different domain from the SharePoint Foundation Web application. This might be due to a need to host many applications on an application server so that the applications can be made available to all web applications in the farm. SharePoint Foundation 2010 ushers in the Silverlight CDA, which makes this scenario available in a secure manner. Silverlight CDA gives administrators the ability to control the permissions on external applications without the need to implement overly restrictive security processes that could hinder users.

In the Silverlight CDA scenario, the application would log on to the SharePoint Foundation web application as a distinct type of user known as an *application principal*. The application's permissions would be an intersection of the permissions that the administrator has granted this special user and the permissions of the actual user who opened the webpage (that contains the hosted applications Web Part).

## UI Enhancements

One of the more significant upgrades to come with SharePoint Foundation 2010 is the UI. Included with this upgrade is the Server ribbon, master page, and cascading style sheets (CSS). With these changes, SharePoint Foundation has a more consistent user experience across pages and makes working with objects inside of SharePoint Foundation a lot easier.

### UI Improvements

These elements have been specifically upgraded in SharePoint Foundation 2010:

- **The Server ribbon** The Server ribbon was introduced to better display commonly used commands for ease of use; this follows Microsoft's inclusion of the ribbon in all of the Office 2010 applications. The ribbon works on the basis of combining commands logically, grouped into tabs and groups that make finding commands easier than was the case with the old Item Menu User Interface. The ribbon can also be customized with your own tabs, groups, and commands.  
  
● For more information on how to customize the ribbon, see Chapter 3, "End-User Features and Experience."
- **Cascading Style Sheets** Cascading Style Sheets with SharePoint have been divided into multiple files to make more targeted customization scenarios possible as well as providing a means to improve page loading performance.

## Unified Logging Systems

There are some new logging features available within SharePoint Foundation 2010 for developers, along with improvements to existing logging mechanisms.

### *SPMonitoredScope*

The *SPMonitoredScope* is a code attribute that, when applied to a class or method, allows a developer to write logging information to the SharePoint Foundation usage database with complete application information and custom strings.

### Request Usage Database

Every SharePoint Foundation resource request can be captured utilizing the request usage database; this capture is done in real time when a page is rendered.

### Developer Dashboard

The Developer Dashboard utility can be enabled to assist with debugging a SharePoint Foundation webpage. This is similar to ASP.NET tracing in which this dashboard displays all of the details of the user request, which are then relayed to the developer.

### API Improvements

In Windows SharePoint Services 3.0, to write to the SharePoint Trace and Unified Logging Systems (ULS) Logs, you had to implement the *IDiagnosticsManager* interface (requiring additional code). In SharePoint Foundation, the preferred method is to use the *SPDiagnosticsServiceBase* class, which contains a much simpler and more efficient way to interact with ULS Logs; specifically, the *WriteEvent* and *WriteTrace* methods are simpler to implement.

## Windows PowerShell for SharePoint

In previous versions of the SharePoint platform, you would use the STSADM.exe administration tool to perform command line scripting. While STSADM.exe is still available for use within the SharePoint Foundation tool, the preferred tool for command-line scripting is Windows PowerShell, which is a new tool from Microsoft that complements Cmd.exe in Windows administration context. Going forward, you should use PowerShell scripting when developing any new command-line scripts in SharePoint Foundation 2010.

## INSIDE OUT

### Phasing out STSADM

Although STSADM is still available within SharePoint Foundation, it is deprecated and will not be available in the next version of SharePoint.

## Workflow Enhancements

SharePoint Foundation 2010 continues to build upon functionality available in WSS 3.0 through the Windows Workflow Foundation; it also improves and widens your options so that you can build even richer workflows that can support even more business scenarios.

### New Workflow Activities

SharePoint Foundation's core installation now comes with new workflow actions. Workflow activities (also known as *actions*) are the basic building blocks for all workflows. With the addition of these new actions, you have even greater flexibility with your workflow designs.

### Pluggable Workflow Services

You can now create workflows that are able to interact and receive data from external sources through pluggable workflow services.

### Workflow Events

The workflows in WSS 3.0 could only respond to a limited number of events. You can now create workflows that are able to respond to even more events. You can even create your own custom events and event receivers with SharePoint Foundation 2010.

### Site Workflows

The new site workflows break away from the previous dependency of being tied to list items. With site workflows, you can create workflows that can be associated with specified events and other workflow activities.

## Reusable Declarative Workflows

In the past, workflows had to be associated with either a list or library. You could not package and deploy these workflows to other lists or libraries. In SharePoint Foundation, you now have the ability to develop declarative workflows that can be reused. This means that you can now apply workflows that you developed for one list or library to multiple lists or libraries.

## Summary

SharePoint Foundation 2010 comes with a considerable number of additions and improvements over past incarnations of the platform. This chapter discussed the SharePoint Foundation 2010 platform and briefly described the capabilities of the platform. In the following chapters, we will go over these improvements in greater detail and show you how you can activate and use the features described in this book.

# Managing Site Settings

Sites vs. Site Collections. . . . .	547	Site Settings (Top-Level Site) . . . . .	564
Site Settings (Subsite) . . . . .	547	Summary . . . . .	572

So you've spent some time becoming familiar with Microsoft SharePoint, and before you know it, your team considers you the go-to SharePoint person. You've learned how to add items to a library, build new documents and list items, change existing items, and even administer the document and item libraries on your Team Site. What's next?

Perhaps it's time to take your SharePoint skills to the next level. You've been asked by your management team to build a team collaboration site. You send in a Help Desk ticket to build the site, and IT responds by making *you* the site owner—perhaps even the Site Collection administrator.

But wait... is this going to be a problem? Not for you—you're going to learn about being both site owner and Site Collection administrator in this section. Specifically, you are going to learn about site settings within a SharePoint Foundation 2010 site/Site Collection.

## Sites vs. Site Collections

Chapter 3, "End-User Features and Experience," presents a fairly detailed discussion of sites versus Site Collections. If you came directly to this chapter, don't worry, we'll briefly discuss this again before diving into the site settings menus.

Simply put, a Site Collection is a grouping of sites. These sites are grouped hierarchically, with the first site in the Site Collection being called a top-level site. The top-level site is identical to all other sites, with the exception of additional menu items to control Site Collection-specific settings. Sites other than the top-level site are referred to as Subsites.

## Site Settings (Subsite)

Let's begin with the site settings menu items of a Subsite. Why? Because this is probably the first set of items that you'll be administering for your team.

Site settings define all of the different behaviors within a SharePoint site. The effects of most site settings changes are scoped to the site itself. Items such as theme changes, permissions, creation/deletion of content, and more are all controlled from a single menu.

Let's begin by opening the site in your browser. Notice the Site Actions menu in the upper-left corner of the screen (Figure 13-1); this menu exists for any authenticated user of the site, regardless of that user's permissions on the site.

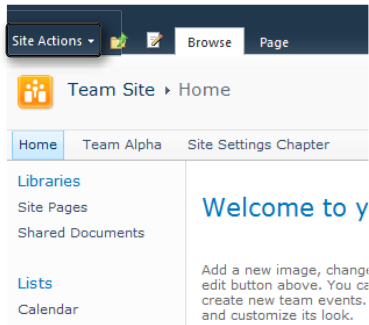

**Figure 13-1** The Site Actions menu.

The content of the Site Actions menu itself changes based on the user's permissions. For instance, if you only have Viewer permissions on the site (you'd be a member of the Visitors group), your Site Actions menu will show only the Sync To SharePoint Workspace and View All Site Content links, as shown in Figure 13-2.

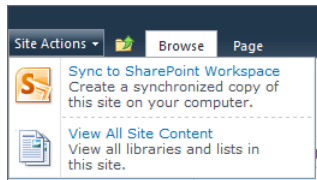

**Figure 13-2** The Site Actions menu at Viewer permission level.

The next permissions level on a site is Full Control; members of the owners site group have this permissions level. Owners can control every aspect of a SharePoint site; thus, they see the following additional items on the Site Actions menu:

- New Document Library
- New Site
- More Options



- Edit In SharePoint Designer
- Site Permissions
- Site Settings

This chapter concentrates heavily on the last menu item, Site Settings (see Figure 13-3).

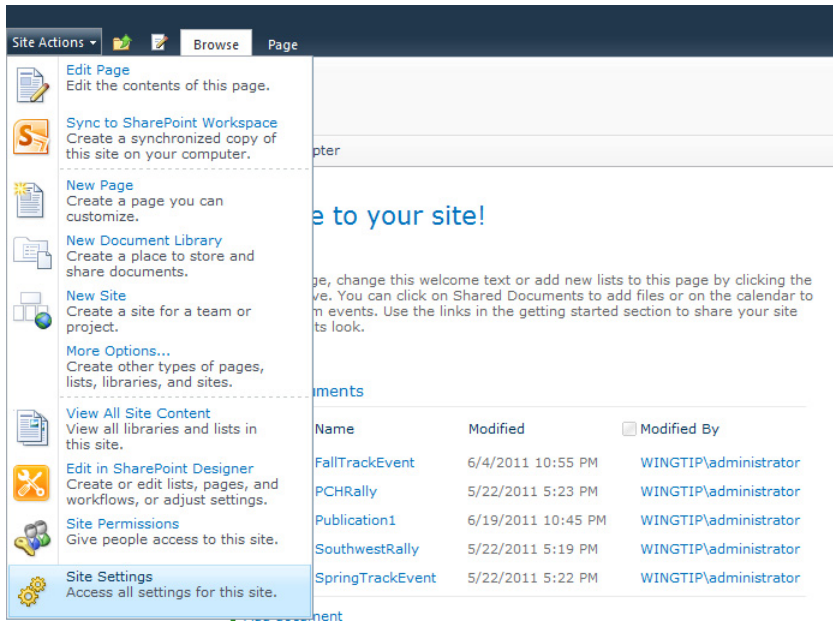

Figure 13-3 The Site Settings menu item in Site Actions.

Assuming that you have been assigned Site Owner permissions, clicking the Site Settings link shows that there are six menus on the Site Settings administrative page (see Figure 13-4) of a SharePoint Foundation 2010 site:

- Users And Permissions
- Galleries
- Site Administration
- Look And Feel
- Site Actions
- Site Collection Administration

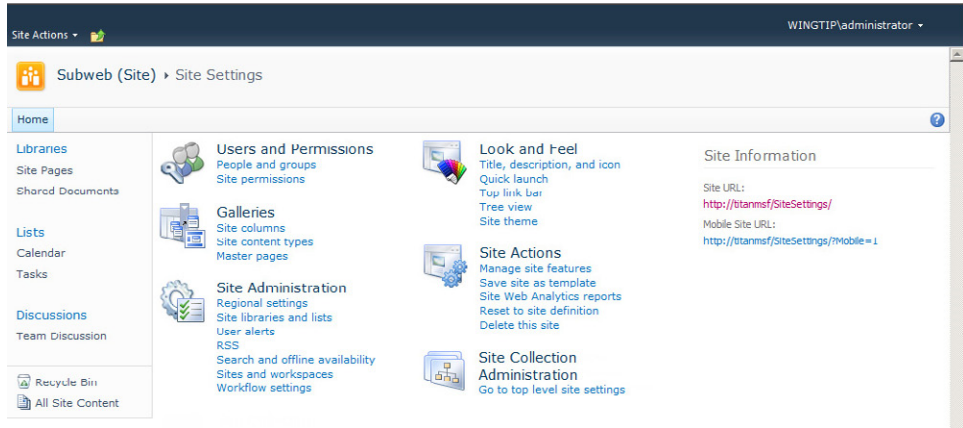

Figure 13-4 The Site Settings administrative page.

You will learn about each of these menus later in the chapter, with a special emphasis on the items each of these menus control within your SharePoint site. Note that Figure 13-4 depicts the Site Settings page for a Subsite; compare this with the Site Settings page for a top-level site illustrated in Figure 13-13, later in the chapter.

## INSIDE OUT

### Additional Site Settings menu items

Do you see more than six sections on your Site Settings page? If so, this is because the Site Settings menu is extensible; items, functionality, and whole sections can be added to the existing menu system. A good example of this behavior is when installing Microsoft SQL Reporting Services, which adds the aptly-titled section, Reporting Services.

## Users and Permissions

This section provides two major components of security administration within your SharePoint site: People And Groups and Site Permissions, which you can see in Figure 13-5.

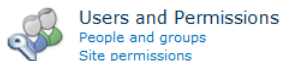

Figure 13-5 The Users And Permissions menu.

## People And Groups

From this menu, you can:

- Add and remove users from a group
- Communicate with selected users via email or phone (Voice over IP [VoIP])
- Control group settings (such as the group name or membership permissions)
- View group permissions (provides a summary of items this group can access and at what level)
- Define a default group (chooses the default group to which users are added)

When a new Team Site is created, there are three default groups created: Visitors, Members, and Owners. Each group is assigned a permission level within the site.

Users in the Visitors group have the lowest possible privilege level within the site (Read), and are usually only able to view content within the site. Members (Contribute) have a higher privilege level than Visitors and are able to read, write, create, and delete content within the existing lists and libraries. The Owners group is just that—these users can fully administer all content and users within the site, and they have the ability to administer all content and the site itself (including deleting it).

This can be a bit confusing at first, but here's the easy way to remember how security is applied within a SharePoint Site:

Users → Groups → Permissions

Permissions levels are created first; groups are then assigned permissions; and users are assigned to groups.

Can you assign a user a permission level without assigning that person to a group? Yes, you can. Is it a good idea? No, not really. You see, if you assign permissions on a per-user basis, you might have a difficult time determining which users have which permission; worse yet, there is no easy way to change permissions levels for the user, once assigned.

But what if none of these existing permission levels are suitable for your particular site? Perhaps you have a requirement to assign users the ability to read, write, create, but *not* delete files—what then? That's where the Site Permissions Level menu can help you.

## Site Permissions

SharePoint provides the ability to create new permissions levels via the Site Permissions menu. This menu makes use of the ribbon. When you use it, the Permissions Tools tab appears.

### INSIDE OUT

#### Don't alter the built-in groups, create new ones

It is recommended that you *not* alter the permissions granted to the default groups (Visitor: Read, Contributor: Change, Owner: Full Control). Instead, create a new group and assign your users and new security level to that group. This is covered in great detail in the TechNet Article "Determine permission levels and groups (SharePoint Foundation 2010)," which is available at <http://technet.microsoft.com/en-us/library/cc287625.aspx>.

A site can inherit its permission levels and groups from its parent site (see Figure 13-6); this makes administration of a series of Team Sites easier because they all retain the same permissions structure. If a site is inheriting its permissions structure, the Permission Tools tab will have five main actions, controlling Inheritance, Grant, and Check functions:

- Manage Parent (Inheritance)
- Stop Inheriting Permissions (Inheritance)
- Grant Permissions (Grant)
- Create Group (Grant)
- Check Permissions (Check)

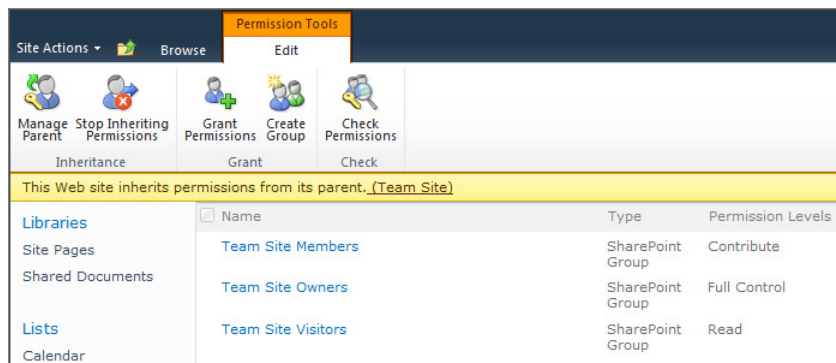

**Figure 13-6** The Permission Tools tab (shown here with the site inheriting permissions from its parent site).

## INSIDE OUT

### Verifying user permissions in a site

One of the last items in the Site Permissions menu is Check Permissions. With this functionality, which is new to SharePoint 2010, you can select users and instantly see what items they can access on your site. This is a very powerful tool, especially in larger sites with multiple document libraries and lists.

A site can also be configured to *not* inherit its permission levels and groups from its parent site (see Figure 13-7). When set up this way, a site can maintain its own security and can even prevent access to some users from a higher level (more general audience) site. If a site is not inheriting its permissions structure, the Permissions Tools tab will have the following seven main actions that control inheritance, grant, modify, check, and manage functions:

- Inheriting Permissions (Inheritance)
- Grant Permissions (Grant)
- Create Group (Grant)
- Edit User Permissions (Modify)
- Remove User Permissions (Modify)
- Check Permissions (Check)
- Permissions Level (Manage)

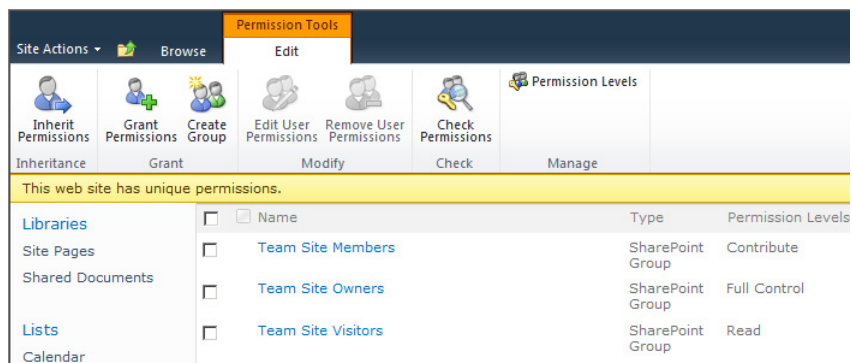

Figure 13-7 The Permission Tools tab when the site does not inherit permissions from its parent site.

## INSIDE OUT

### Caveats associated with altering permissions inheritance

Choosing to stop permissions inheritance does not remove these permissions from your site. It's likely that you will create new groups and users if you choose to break permissions inheritance from a parent site, increasing the amount of administration that you must do. Be sure that you consider if you really are looking for different permissions before choosing to break inheritance.

## Galleries

With galleries, you can reuse different content and functionality throughout a Site Collection. There are three main galleries offered in SharePoint Foundation 2010 (also shown in Figure 13-8):

- Site Columns
- Site Content Types
- Master Pages

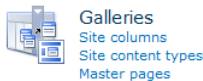

Figure 13-8 The Galleries menu.

## Site Columns

In any document library or list, you will find the underlying principle of metadata at work. We use metadata constantly in our day-to-day lives:

- How cold/warm is the weather (Number)?
- What should I have for lunch today (Choice)?
- Should I buy an item or not (*Boolean*)?

Basically, any item stored in a library can have metadata stored that describes it—by default, this is the type of document, its name, when it was modified, and who modified it. These are referred to as site columns.

SharePoint Foundation ships with literally hundreds of out-of-the-box site columns. You can choose to use these columns in your library to allow you to classify your documents or perhaps store them in a view (for example, Red Jelly Beans, Blue Jelly Beans, or All Jelly Beans). Site column design is covered in Chapter 5, “Designing Lists and Libraries.”

## Content Types

Suppose now that you want to choose multiple site columns at once to create a document describing an item, such as a car:

- How many doors does it have (Choice)?
- What color is it? (Choice)?
- How expensive is it (Currency)?
- When did you buy it (Date)?

With SharePoint, you can wrap all of this metadata up at once, assigning it a content type (such as a brochure or purchase contract). This content type can be used over and over again (as can the site columns) in different sites.

Additionally, document management functionality, such as what type of document template is used for the content type, can be specified, adding more and more features to your document libraries.

As time goes on, and your use of SharePoint becomes more advanced, you will find that you can “roll up” information from child sites to the parent, accumulating information by content type. Content type design is covered in Chapter 5.

## Master Pages

A master page is a type of web document that specifies the look and feel of a webpage and how it behaves. Often associated with “branding” a site, this functionality (the master page library) is stored in a SharePoint Foundation 2010 site for use by advanced web designers.

This functionality can be made more accessible by site owners; when you purchase and install SharePoint Server 2010, you can select the master page from the web interface, which is something that is not possible (without programming code) in SharePoint Foundation 2010. Master page design is covered in Chapter 14, “Creating, Managing, and Designing Sites by using SharePoint Designer 2010.”

## Site Administration

The Site Administration menu (shown in Figure 13-9) brings configuration settings (such as regional settings) and informational settings (such as site libraries and lists) together into one easy-to-use group. This menu includes the following items:

- Regional Settings
- Site Libraries And Lists
- User Alerts
- RSS
- Search And Offline Availability
- Sites And Workspaces
- Workflow Settings

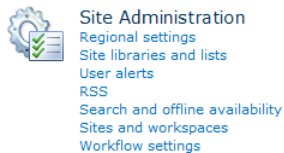

Figure 13-9 The Site Administration menu.

## Regional Settings

Because SharePoint sites can be deployed in many different locations and languages, it becomes important to have Team Sites that can represent information in a format specific to a country, culture, or locale:

- **Locale** Specifies the way numeric and date-related items are displayed within a site. For instance, some countries display dates by using a DD/MM/YYYY format, whereas others might display it by using MM/DD/YYYY.
- **Sort Order** Controls the order in which items are sorted in lists and document libraries.
- **Time Zone** Specifies the default time zone used by the particular site. Default time zones for a SharePoint web application can be specified by SharePoint administrators, but the time zone setting for a site overrides the default.



- **Set Your Calendar** With this setting, a site owner can specify the default type of calendar used in the SharePoint site. This also offers the option to show week numbers in the Date Navigator.
- **Enable An Alternate Calendar** This is useful to display alternate calendar information, such as displaying Hebrew calendar information alongside that of a Gregorian calendar.
- **Define Your Work Week** This setting is similar to that found in Microsoft Outlook—you can choose what days are displayed as active in the calendar, along with specifying the first day of the week, first week of the year, and start/end times for the workday.
- **Time Format** You use this to specify whether times are displayed by default in 12 or 24-hour format.

## Site Libraries And Lists

This menu provides three functions:

- Display all lists and libraries in the site
- Provide links to the list settings menu for each list or library
- Provide a link to create new content in a site (lists, libraries, or child sites/workspaces)

## User Alerts

User Alerts can be administered in two distinct places: first, within the Files | Manage Rules And Alerts menu of Outlook, and second, within the site itself. You can display a user and delete Alerts that have been subscribed to by the user as well as those that have been assigned by others.

## RSS

Really Simple Syndication (RSS) is a technology that allows a user to subscribe to information and have the information show in an RSS reader. SharePoint offers the ability to securely syndicate information from a list or library, allowing users to see these changes as they appear; the “securely” portion of this statement is important—as a rule, an RSS reader must be able to authenticate to SharePoint as a user in order to view syndicated material.

Using this setting, the site owner can specify whether this functionality is available in the SharePoint site; it also allows the site owner to specify the copyright, managing editor, and webmaster for a site. A Time-To-Live setting can be specified to determine how long information is current (in minutes).

## Search And Offline Availability

A SharePoint site owner can choose whether the content of a site can appear in search results. For more detailed control, site pages and webpages can also be excluded from search (if desired).

A SharePoint user can use SharePoint and Outlook to take a copy of information from document libraries and lists offline. This is useful for people who travel or who might not be able to consistently connect to the corporate network; document and list information can be stored on a user's laptop and then synchronized to the network when a network connection is made.

By simply changing the status of the Offline Client Availability setting, a site owner can choose whether or not information found in the site can be taken offline.

For more information about working with document and list information offline and synchronization, see Chapter 12, "Taking Lists and Libraries Offline."

## INSIDE OUT

### Excluding a site from being indexed

Removing a site from SharePoint indexing is a very deliberate decision; a site that has been removed has no chance of being searched. There is often a business requirement to secure sensitive information from search. You should work with your IT department to find other means of securing your information—segregation of search information in SharePoint is quite possible and can provide great benefit to your legal staff, particularly to speed along legal inquiries.

## Sites And Workspaces

Site owners can use this menu to view all child sites, document workspaces, and meeting workspaces to which you have access. You can also see when the site was last modified (useful to find unused sites) or delete a site. Additionally, a Create menu item is provided, with which you can quickly create any one of these site types.

## INSIDE OUT

### Deleting sites is a permanent action

Because there is a site Recycle Bin (for users) and a site Collection Recycle Bin (for Site Collection administrators), new SharePoint users often are under the impression that a deleted site can be retrieved from the Recycle Bin. This is distinctly *not true*. A site that is deleted is truly gone for good (unless IT can restore the site from backups). Be sure that you want to remove a site permanently before deleting it. SharePoint Foundation 2010 Service Pack 1 adds recycling for sites and site collections. For more details, read the TechNet article "Restore a deleted site collection" at <http://technet.microsoft.com/en-us/library/hh272537.aspx>.

## Workflow Settings

A site owner can use this menu to create and administer workflows for use on a site; this menu also displays the workflows currently in progress. Changes that are applied to a workflow are not applied to workflows that are already in progress.

## The Look And Feel Menu

The Look And Feel menu (shown in Figure 13-10) manages how a site appears in the browser; items such as navigation and branding fall under the control of this menu. This menu includes the following items:

- Title, Description, And Icon
- Quick Launch
- Top Link Bar
- Tree View
- Site Theme

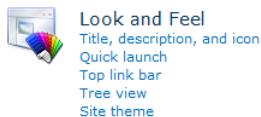

Figure 13-10 The Look And Feel menu.

## Title, Description, And Icon

Using Title, you can specify a friendly name for the site—perhaps Project Management Central would be easier for users to understand than PrjMgmtCtrl (found in the URL).

The description of the site is nearly as important, for two primary reasons: the first is Search; the more information that exists about a site, the better its ranking in search. The second reason is to accommodate vision impaired users who need assistance to navigate a website.

By default, a SharePoint site has a small orange icon that is displayed on each site. This icon can be replaced with an icon of your choosing. Simply upload the icon and provide the link.

## Quick Launch

There are two navigation zones used on a SharePoint Site: the Top Link bar (across the top of the page), and the Quick Launch (most often located down the leftmost side of the page).

Use the Quick Launch menu to specify navigation links, group these links under headings, and change the order in which the items appear in Quick Launch.

## Top Link Bar

The second of the two navigational zones, the Top Link bar, appears across the top of a SharePoint Site. You use the Top Link bar menu to create new navigational links and change the order of links across the bar.

## INSIDE OUT

### Navigation changes in SharePoint Server 2010

If you've upgraded from SharePoint Foundation 2010 to SharePoint Server 2010, you might be wondering where the Quick Launch and Top Link Bar went. These two navigational zones are replaced in SharePoint Server 2010 by Current Navigation (replaces Quick Launch) and Global Navigation (replaces Top Link Bar).

## Site Actions

The Site Actions menu (see Figure 13-11) controls activities that have to do with altering the functionality available in the site, viewing metrics regarding its use, the templating of sites, and other functions. This menu includes the following items:

- Manage Site Features
- Save Site As Template

- Site Collection Web Analytics Reports
- Site Web Analytics Reports
- Reset To Site Definition
- Delete This Site

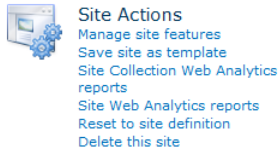

Figure 13-11 The Site Actions menu.

## Manage Site Features

A SharePoint site is modular in design. You can think of this concept along the lines of a car being manufactured. The car itself provides a basic function, but packages can be added for climate control, entertainment, interior trim, and others options; in a SharePoint site, these are referred to as *Features*.

Features are a grouping of one or more sets of functionality that can be added to a SharePoint site. An example of this functionality is the Team Collaboration Lists Feature, which creates the document libraries and issues lists on your Team Site. These Features can be activated or deactivated from the Manage Site Features menu.

### TROUBLESHOOTING

**I deactivated my Team Collaboration Lists Feature, but one of these lists still exists. Why?**

If you look inside the list itself, it's likely that you'll find a document or list item has been inserted into the library; SharePoint Features being deactivated purposely will not remove a list that is in use.

## Save Site as Template

So you spent 5 hours configuring a new Team Site, getting it exactly the way you want it. You show the site to your boss, and she loves it—so much, in fact, that she asks you to build 30 more just like it.

Fortunately for you, a configured site can be saved as a template. In fact, a list or document library can be saved as a template, too, but that's not in this chapter. This template is stored at the top of the Site Collection in a gallery of templates. We will examine this functionality further in the next section.

### **TROUBLESHOOTING**

**I recently upgraded to SharePoint Server 2010 and activated the Publishing Features for my site. Now I cannot save a template of my site, is this normal? Actually, this is a normal behavior for Publishing-enabled sites. Here's why: publishing pages track changes between versions, have workflow and approvals, along with other functionality. Disabling the feature will break or remove these items, so the Save Site As Template menu item is removed when Publishing is enabled.**

### **Site Web Analytics Reports**

SharePoint Foundation 2010 provides built-in web analytics about sites. Analyzing web analytics reports helps tune the searchability, browsability, performance, and overall impression that the site offers to your user base.

Although this is not critical to Team Sites, these metrics provide insight into how users arrive at the site, what pages they visit, what browser(s) they use to visit the site, and other metrics. The official list is:

- Number Of Page Views
- Number Of Unique Visitors
- Number Of Referrers
- Top Pages
- Top Visitors
- Top Referrers
- Top Browsers

### **The Reset To Site Definition Menu**

It is possible to make customizations to the page or pages in a SharePoint site that render the site unusable; what is odd is that the actual document and list information contained in the site is unharmed, and the pages themselves can be restored back to a precustomization state.

Using the Reset To Site Definition menu, you can reset a single page or all pages in a site to the version of the page included in the original site definition. This is particularly useful if modifications you have performed damage a page in a SharePoint site and you need a quick way to get it operational again.

## INSIDE OUT

### Resetting to the site definition is a dramatic change

Resetting a page to its site definition removes customizations to a page by reverting it to its out-of-the-box state; this can have undesired effects, particularly if you have a heavily customized page. Be sure that you want to take this action and that you have communicated its effects to your team before executing this change.

### The Delete This Site Menu

The last menu item is perhaps the most powerful—after all, what can affect a site more than deleting it? This menu is quite straightforward: select it and you get one (and only one) chance to change your mind.

Once you select the Delete button, the site is gone forever—it is not retained in the either site or Site Collection recycle bins.

### One More Thing—Site Information

OK, so it's not a technically a site setting menu like the others, but site information provides two URLs:

- **Site URL** The URL for the site itself
- **Mobile Site URL** The URL for the site as it is represented on mobile devices

### Site Collection Administration

So now you've got the hang of administering a site. It's time to up the ante and make you a Site Collection administrator.

There is only one item in this menu: click the Go To Top Level Site Settings item, and then move on to the next set of menu items: Site Settings (Top Level Site, Figure 13-12).



Figure 13-12 The Site Collection Administration menu.

## Site Settings (Top-Level Site)

Clicking the Go To Top Level Site Settings automatically takes you to the top-level site of the Site Collection you are in. It is important to note that you might have several Site Collections in the farm, so yours might not be the first in the web address. A good example of this would be a Portal Site Collection with departmental Site Collections beneath it, such as the following:

*<http://portal/department>*

There could be one set of Site Collection administrators for *<http://portal>* and another for *<http://portal/department>*, provided that each of these addresses is created specifically as a Site Collection.

Assuming that you have been assigned Site Collection administrator permissions, there will be six sections on the site settings administrative page of a SharePoint Foundation 2010 top-level site (Figure 13-13); these will appear familiar to site owners:

- Users And Permissions
- Galleries
- Site Administration
- Look And Feel
- Site Actions
- Site Collection Administration



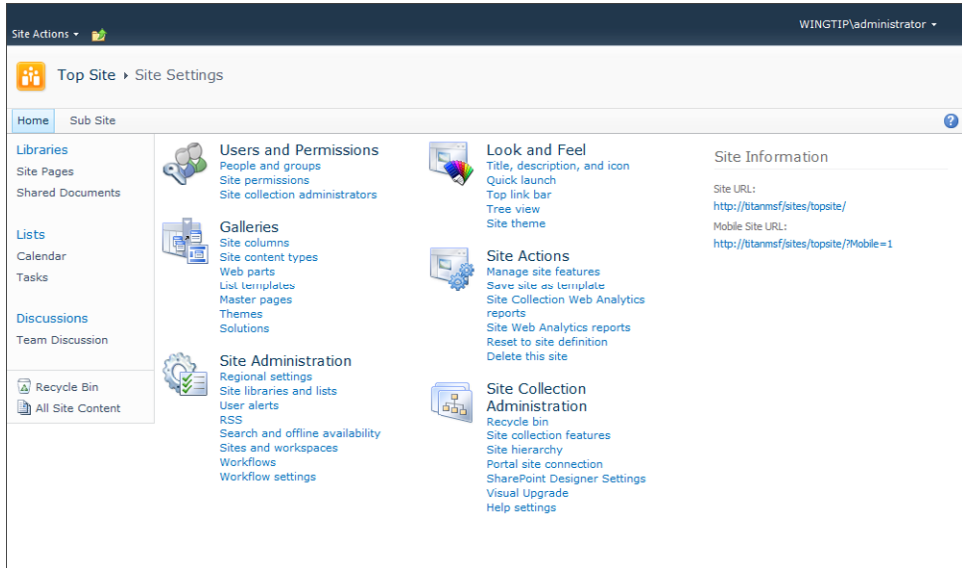

Figure 13-13 The Site Settings menu for the top-level site.

It looks the same, doesn't it? In fact, the site settings menu for the top-level site is nothing more than a superset of the items present in a normal site settings menu. This is the *only* site in the Site Collection that has these extra menu items.

We will cover the settings menus again, but this time, only focusing on the specialized items.

## The Users And Permissions Menu

There is only one new item in the Users And Permissions menu: Site Collection Administrators (see Figure 13-14). You use this menu to select people who will ultimately have the ability to control each and every site in this Site Collection.



Figure 13-14 The Users And Permissions menu (top-level site).

## Galleries

There are four new items in Galleries (Figure 13-15):

- Web Parts
- List Templates
- Themes
- Solutions

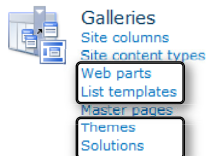

Figure 13-15 The Galleries (top-level site).

### Web Parts

This menu item lists all of the Web Parts available to sites within this Site Collection. You can add Web Parts to this library to make them available to users in the Site Collection.

## INSIDE OUT

### Not all Web Parts are created equal

Some Web Parts are simply ones that have been created by users from existing Web Parts, but others have code and other components on which they are dependent. If you need such an item available in your Site Collection, you will need to work with your SharePoint farm administrator to have these added to the farm.

### List Templates

Earlier, we discussed the notion of making an entire site into a template. Perhaps this is overkill for your needs. A list in any site (in this Site Collection) can be saved as a template. When the list is “templated,” it is automatically uploaded into the List Template gallery for use within this Site Collection.

It is also possible to download a List Template and then upload that to a different Site Collection, should you prefer.

## Themes

You can apply a Theme to any SharePoint site. A theme is a set of colors and other styling elements that are used to lightly brand a site. Themes can be created and uploaded to this library for use by sites in this Site Collection.

## Solutions

Earlier in this chapter, we discussed the concept of features. A Solution takes this concept one step further by wrapping one or more features into a larger package (called a Solution) which can be used in a Site Collection. Once the Solution has been deployed and activated within the Site Collection, it can be used by any site.

The Solutions menu specifically shows Solutions that are applied to the Site Collection. A site or a workflow can be saved as a template; these templates are stored as a Solution in this menu.

Other Solution packages can be obtained, uploaded, and activated to add functionality to your Site Collection; these Solutions consume resources on your SharePoint farm. To indicate how many resources are consumed and what your available resource quota is, the Solutions menu also shows a resource quota bar. When you reach the available resource quota limit (it resets daily), the Solution ceases to function for the rest of the day—or, the SharePoint farm administrator raises your quota.

## Site Administration

There is only one change in the Site Administration menu, and that is Workflows. While the Workflow Settings menu is available in any site within the Site Collection, workflows themselves are controlled and stored in the top-level site of the Site Collection, as shown in Figure 13-16.

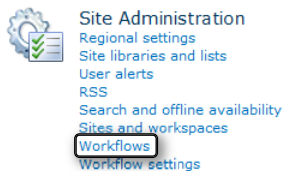

**Figure 13-16** The Site Administration menus for a top-level site.

From this menu, you can see what workflows are in use as well as their status and associations. Although you can see the associations and progress of all workflows in the Site Collection, this page does not show you which workflows are associated with what sites or lists and does not show you the specific status of those workflows.

## The Look And Feel Menu

No additional functionality was introduced to the Look And Feel menu in a top-level site (Figure 13-17).

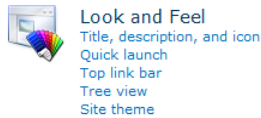

Figure 13-17 The Look And Feel menu for a top-level site.

## Site Actions

Site Collection Web Analytics Reports are added to the Site Settings menu of a top-level site (see Figure 13-18). Unlike the standard site web analytics reports, the Site Collection reports are specifically used to report high-level usage in your Site Collection. The information captured in this report is as follows:

- **Storage** The Current Storage in megabytes, how much is used by Web Discussions, and the maximum storage allocated to your Site Collection Quota.
- **Users** The number of users that have been added to the Site Collection.
- **Activity** The total number of hits and bandwidth use on a per-day basis for the Site Collection.

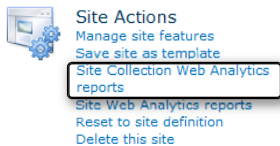

Figure 13-18 The Site Actions menu for a top-level site.

## The Site Collection Administration Menu

All of the items in Site Collection Administration affect the Site Collection as a whole (see Figure 13-19). These settings include the following items:

- Recycle Bin
- Site Collection Features
- Site Hierarchy

- Portal Site Connection
- SharePoint Designer Settings
- Visual Upgrade
- Help Settings

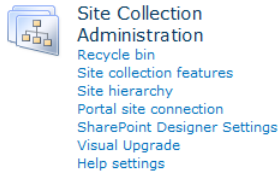

Figure 13-19 The Site Collection Administration menu.

## Recycle Bin

Users often delete list and library items from a Site; in an effort to clean up a site, a site owner might choose to empty a Site Recycle Bin before a user realizes that he did not mean to delete an item. Fortunately, there is a Site Collection Recycle Bin also provided. This bin contains items that are deleted from a site and retains items (by default) up to 30 days after they were originally deleted. This value for the length of time a site is retained is configurable in Central Administration.

Items can be restored from this Recycle Bin directly to the affected site. Additionally, you can choose to see End User Recycle Bin items or items that were deleted from an end user (Site) Recycle Bin.

Items can also be deleted from this Recycle Bin—the Site Collection Recycle Bin is the last stop before an item is gone for good. Items deleted from here will require the help of a SharePoint farm or system administrator's to restore.

## The Site Collection Features Menu

Features can be scoped (applied) to a Site Collection, just as they can to sites. Scoping a Feature to a site simply means that the Feature is only available for that site. Similarly, scoping a Feature to a Site Collection means that the Feature is available for all of the sites in a Site Collection (whether top-level or Subsites).

From this menu, you can activate or deactivate a Feature within the Site Collection.

## The Site Hierarchy Menu

This menu has two functions: the first shows you the parent-child relationship structure between sites in the Site Collection, and the second provides you with links to directly manage the sites in the Site Collection.

## Portal Site Connection

Site collections are truly independent structures within a SharePoint farm. Relationships between sites can be implied by the URL (web address) of a site. Once you are in the Site Collection, you might want to manually build a connection back to a portal (perhaps the first site in the URL).

To create a connection back to a portal site, you can select **Connect To Portal Site** and enter the Portal Web Address and Portal Name (which is the friendly name that will show up on the upper-left of your Site Collection).

## SharePoint Designer Settings

These settings specifically deal with how SharePoint Designer can affect sites in your Site Collection. Allowing your site owners or designers to have access to SharePoint Designer can be very beneficial; however, great care should be taken to avoid allowing this functionality to be available to inexperienced or untrained personnel.

Site collection administrators can use SharePoint Designer unless prohibited by the SharePoint farm administrators. There are four selections available in this menu, none of which apply to Site Collection administrators:

- Allow Site Owners And Designers To Use SharePoint Designer In This Site Collection
- Allow Site Owners And Designers To Detach Pages From The Site Definition
- Allow Site Owners And Designers To Customize Master Pages And Page Layouts
- Allow Site Owners And Designers To See The Hidden URL Structure Of Their Web Site

## INSIDE OUT

### Improvements in restricting SharePoint Designer access

In the last version of SharePoint, removing the ability to use SharePoint Designer was something that applied to everyone in a SharePoint web application. In SharePoint 2010, this choice is more granular—both SharePoint farm administrators and Site Collection administrators have the ability to allow/disallow SharePoint functionality. SharePoint farm administrators can change these settings for Site Collection administrators by using Central Administration. Additionally, the four previously described selections can be allowed or disallowed to enable/disable different SharePoint Designer functionality.

#### Enabling/Disabling SharePoint Designer

SharePoint Designer is enabled by default. This means that site owners and designers can use SharePoint Designer 2010 to customize any site in this Site Collection. Clearing the Allow Site Owners And Designers To Use SharePoint Designer In This Site Collection check box prevents these two groups of users from making modifications by using this tool.

#### Detaching Pages from the Site Definition

SharePoint pages can exist in one of two states; either they are attached to the site definition (meaning that they are stored on the local file system of the web servers) or they are detached from the site definition (meaning that they are stored in the content database).

Pages stored in the content database have a mildly negative impact on performance; moreover, they also do not inherit modifications made to the site definition.

Some organizations choose to prohibit pages from being detached from the site definition, instead opting to produce new page layouts for users to choose from.

#### Customizing Master Pages and Page Layouts

A master page is used to make visual and functional changes that can apply to multiple pages in a site. A page layout is used to provide the template for pages created in a site. If either of these items is incorrectly configured, the site will not render correctly.

#### Hidden URL Structures

SharePoint Designer can display the underlying URL structure of a SharePoint site. Items in this structure are shown in a series of folders, such as `_cts`, `_catalogs`, `_private`, and so on. Altering items in these structures can be a key component of customization; however, incorrectly altering items in these structures can render an entire site or Site Collection unusable. You can use this menu selection to hide/show these structures to site owners and designers running SharePoint Designer 2010.

## Visual Upgrade

If your company upgraded your SharePoint to 2010 from SharePoint 2007, it's likely that you did not initially notice any changes on your site. The SharePoint site structure literally looks unchanged from its 2007 counterpart; this is intentional, and intended to provide continuity of service and functionality to users, without the need to immediately retrain them.

Choosing to visually upgrade SharePoint is pretty much a one-way street; although it is possible to revert a SharePoint site back to its 2007 look and feel, it is not possible to do so unless you involve a SharePoint farm administrator. As Site Collection administrator, therefore, you might choose to hold off on allowing a visual upgrade until your user base has been trained to use the new interface.

If you want to hide the Visual Upgrade options, you can choose to do so by going into this section and selecting the Hide Visual Upgrade option. If on the other hand, you have already prepared your users for the change in appearance, you can click the Update All Sites button, and the interface will change to adopt the SharePoint 2010 look and feel.

## Help Settings

Help subjects available for SharePoint can be available or not available for users in your SharePoint environment. Going into this menu item and selecting the check box for a SharePoint subject allows help information to be made available to your users. In a SharePoint Foundation 2010 environment, the subjects available are:

- SharePoint Foundation 2010
- SharePoint Foundation 2010 Central Administration

## Summary

You began reading this chapter as a SharePoint user; you finished the chapter with an understanding of what it is to be a site owner, designer, or Site Collection administrator. You now have an idea of the items and functionality available to your SharePoint staff as well as an understanding of the functionality available to each of these roles in your organization.



# Index

## Symbols

32-bit SharePoint Designer 2010, 574

64-bit SharePoint Designer 2010, 574

## A

academic editions (Office 2010), 452

### Access

adding content to SharePoint from, 478–480

file formats, 470

SharePoint lists and, 460, 466–488

adding, 482–488

adding columns to SharePoint lists, 480–482

Open With Access command, 467–469

SharePoint List command, 469–474

Track This List command, 474–477

Access Control Lists, 377

accessibility, 229–231

Access view, creating, 182

Account Configuration Code, 518–519

Account Configuration Server, 518–519

Account Recovery (SharePoint Workspace 2010), 520

accounts (SharePoint Workspace 2010), saving as files, 520

Account tab, 521

### actions

custom. *See* custom actions

external data, creating, 372

Impersonation Step, 433–434

Visio Premium 2010, 406

workflows, 414–431

core, 415–416

Document Set, 417

list, 415–416

monitoring workflows, 423–424

Relational, 417

task, 416

utility, 416

Active Data Objects. *See* ADO (Active Data Objects)

activities, Site Web Collection Analytics reports, 568

Add A Workflow page, 167, 394

Add Content Types page, 176

Add Document link, 290

Add .NET Assembly LobSystem dialog box, 384

Add Person dialog box, 130

### addresses

sites, forbidden characters, 106

web, 42

Add-SPSolution command, 704

addStatus method, 660

Add Subsite To My Site option, 592

### administration, 35

Business User Administration, 35

farms, crawl schedule, 55

Information Technology Professional Administration, 35

search, 48–56

searching websites, 36

Site Collections, 563–564

ADO.NET Data Services Framework, 24

Advanced Edit Mode, 243–244

Advanced section, configuring Web Parts, 266–268

### advanced settings

connecting to Outlook 2010, 505

libraries, 155–157

lists, 154–155

AJAX (Asynchronous JavaScript), 203, 339

Alert Me command, 90, 92

Alert Me split button, 219

**alerts, 16**

- adding to list items, 84
- Search, 316
- user, 557
- workflows, 388

**Alerts tab (Show Properties option), 542**

**All Files object (Navigation pane), 584**

**Allowance column, 418**

**Allow button, 498, 504**

**All Site Content link, 79**

**All Site Content page, 81**

**Always Ask check box, 493, 504**

**analytics reports, 562**

**analyzing data (SharePoint list data in Excel), 465–467**

**Announcements list, 81, 143**

**Announcements Web Part, 259**

**Anonymous Access dialog box, 328, 331**

**anonymous access, publishing sites, 60**

**anonymous permissions, 325–332**

- enabling anonymous access in Central Administration, 325–327
- enabling in Site Settings page, 327–328
- home page redirects, 329–331
- libraries, 330–332
- lists, 330–332, 332–333
- preventing anonymous access with break inheritance, 332–333

**Anonymous User Can Access Lists And libraries, 329**

**APIs, improvements, 31**

**Appearance section, configuring Web Parts, 263**

**application pages**

- creating, 245–249
- master pages, 249
- Visual Studio 2010 templates, 245–249

**applications**

- debugging, 685–686
- Office 2010
  - creating ECTs, 370
  - creating themes, 601–603
- service, 41, 43
  - creating BDC service applications, 345–349
  - endpoints, 346

web, 41

authentication settings, 57

BDC (Business Data Connectivity), 43

compared to trees, 41–43

content databases, 44

extending for Site Collections, 63–64

famrs, 43–44

implementing SharePoint Designer 2010 settings, 588–589

My Site Host, 42

security settings, 62–64

Self-Service Site Creation, 64–65

user policies, 63

**Approval group (Page tab), 226**

**Approve/Reject command, 91**

**Arrange group (Design tab), 209**

**ASP.NET, 26**

**ASP.NET CLR, 657**

**ASP.NET Web Part, 687**

**ASPX files**

- creating, 241

**Association Column command, 434**

**associations, 377**

**Asynchronous JavaScript (Ajax), 339**

**Asynchronous JavaScript and XML (Ajax), 339**

**Attachments field, 155**

**attributes**

- Id, 649
- Location, 649
- TemplateAlias, 649

**audience (site)**

- content separation, 322
- governance, 312–315

**auditing, tracking workflow information, 392**

**authentication, 25–26, 57–59**

- anonymous access, 60
- BDC Identity, 353
- Claims, 58
- claims-based
  - without Windows, 60
- Classic Windows integrated, 58
- User Information Page, 59

- defining external system connections, 352–353
- external systems, 341
- forms-based, 57, 60
- Impersonate Custom Identity, 353
- Impersonate Windows Identity, 352
- PassThrough, 352
- RevertToSelf, 353–354
- User's Identity, 352
- Windows integrated
  - User Information Page, 59

**Authentication Providers button, 327**

**authorization, 57–59**

**automatic password changes, 26**

**automation**

- methods, 388–389
- planning for process automation, 389

**B**

**background colors**

- status bar, 626
- themes, 601

**Backstage view (Office ribbon), 455–460**

**Backstage view (Office Ribbon)**

- displaying, 455

**backups**

- content databases, 45–46, 47
- in-place upgrades, 66
- Service Application Framework, 29

**backward compatibility, 447**

**Basic Meeting Workspace**

- connecting to, 111–115
- converting lists/libraries into series, 116–117
- creating, 110–111
- navigating, 115–116

**Basic Meeting Workspace template, 5, 101**

**BCS (Business Connectivity Service), 337, 342–367**

- BDC (Business Data Connectivity), 343
- configuring BDC metadata store permissions, 349–351
- connectors, 380
- external systems, 342
  - connecting data to external systems, 345
  - defining connections, 352–357

- presentation, 343
- tools, 343
- Visual Studio 2010, 374–384
  - creating BDC models, 377–384

**BDC Administration, 347**

**BDC (Business Data Catalog), 16–17**

**BDC (Business Data Connectivity), 43, 337, 343**

- creating for SQL Server databases, 354–356
- creating models with Visual Studio 2010, 377–384
- creating service applications, 345–349
- exporting models/resource files, 364–368
- importing BDC models, 364–368
- importing resource files, 364–368
- metadata store permissions, 360–363
  - configuring, 349–351
- XML elements, 375

**BDC Explorer, displaying, 378**

**BDC Identity authentication method, 353**

**BDC Method Details task pane, 378**

**BDC models, importing into Visual Studio, 384**

**BDC server runtime, 347**

- user identity, 352
- Windows identity, 353

**behavior, governance, 315**

**Blank Meeting Workspace template, 5, 102**

**Blank Site template, 5, 102, 304–306**

**blocks, <Template></Template>, 695**

**blogs, 9**

**blog sites**

- creating, 137–139

**Blog template, 5, 137**

**Border Only state (Chrome Type drop-down list), 265**

**branching**

- surveys, 192, 193

**breadcrumbs**

- site navigation, 582
- workspaces, 582

**breaking**

- inheritance of permissions, 162

**break inheritance**

- preventing anonymous access, 332–333

**browsers, 196–197**

- adding custom actions to ribbon, 633–635
- creating External lists, 368–369
- creating Team Sites, 102–104
- Firefox, 37
- Internet Explorer 6, 38
- Internet Explorer 7, 37
- Internet Explorer 8, 37
- opening windows, 212
- organization, 9
- Permissions option, 106–108
- Safari, 37
- support, 74–75
- supported versions, 37
- Title and Description option, 105
- Web Site Address option, 106

**Browse tab, 89**

- displaying content pages, 197–198
- Team Sites, 78

**built-in conditions, 414****built-in lists**

- Announcements, 143
- Calendar, 144
- Contacts, 143
- creating, 142–144
- creating new lists from, 144–145
- Discussion Board, 143
- External lists. *See* External lists
- Issue Tracking, 143
- Links, 143
- Project Tasks, 144
- Survey, 144
- Tasks, 144

**built-in Web Parts, 213****Business Connectivity Service (BCS), 337, 342–367**

- BDC (Business Data Connectivity), 343
- connectors, 380
- external systems, 342, 352–357
- presentation, 343
- tools, 343
- Visual Studio 2010, 374–384
  - creating BDC models, 377–384

**Business Connectivity Services, 8–11****Business Data Catalog. *See* BCS****Business Data Catalog (BDC), 16–17****Business Data Connectivity (BDC), 43, 337, 343**

- creating for SQL Server databases, 354–356
- creating service applications, 345–349
- exporting models/resource files, 364–368
- importing BDC models, 364–368
- importing resource files, 364–368
- metadata store permissions, 360–363
  - configuring, 349–351
- XML elements, 375

**business logic controls, 198–199****business processes, workflows, 98****Business User Administration, 35****business users, SharePoint Designer 2010 and, 573****buttons. *See also* icons**

- Alert Me split, 219
- Allow, 498, 504
- Authentication Providers, 327
- code for adding to ribbon, 650
- Configure Database Connection, 340, 341
- Connection To Outlook, 57
- Edit Offline, 506–507
- New Document, 93
- New List, 260
- New, modifying content type, 176
- Preferences, 521
- Save & Close, 284
- Select Color, 285
- Stop Editing, 298
- Sync Status, 526, 527
- Text Layout, 273

**C****Calculated (calculation based on other columns) column, 173****calculating**

- column values, 174–175
- values (workflow variables), 424–426

**Calendar**

- Connection To Outlook button, 57
- distinguishing with color, 496

- lists, 81
  - synchronizing with Outlook 2010, 493–497
  - viewing multiple Calendars, 497
- Calendar list, 144**
- Calendar tab, 497**
- CAML Builder, 667**
- CAML (Collaborative Application Markup Language), 22**
- CAML.NET IntelliSense for SharePoint 2010, 667**
- card sorting, 310**
- cascading style sheets. See CSS; CSS files**
- Catalog Icon Image URL text box, 267**
- categories**
  - Content Rollup, 255
  - Forms, 255
  - Lists And Libraries, 255
  - Media And Content, 255
  - Social Collaboration, 255, 256
  - Web Parts, 255
- CDA (cross-domain data access), Silverlight, 30**
- Central Administration, 77**
  - enabling anonymous access, 325–327
- Central Administration website**
  - creating external data actions, 372
  - exporting BDC models, 365–366
  - importing BDC models, 366–367
- CEWP (Content Editor Web Part), 599**
  - code validation, 221
- Change A Workflow page, 168**
- Change Site Theme link, 595**
- Chat section, 535**
- Check ECT icon, 371**
- Check In command, 90**
- checking out**
  - content with Local Drafts folder, 508–510
    - document information, 512–514
    - editing checked out content, 510–512
    - reconnecting content to farms, 514–516
- checking workflows, 432–433**
- Check Out command, 89**
- Check Out menu, 508**
- Check Permissions command, 27**
- Check Permissions command (Site Permissions menu), 553**
- child sites. See Subsites**
- Choice (Menu To Choose From) column, 173**
- Choose Connections dialog box, 283**
- Choose dialog box, 372**
- Chrome State section, 264**
- Claims authentication, 58**
- claims-based authentication**
  - without Windows, 60
- claims-based identity, 25**
- claims-based identity model, 29**
- classes**
  - SPRoundRobinServiceLoadBalancer, 28
  - SPSecurableObject, 27
- Classic Windows integrated authentication, 58**
  - User Information Page, 59
- Click To Add header, 481**
- client applications (Microsoft Office 2010), creating themes, 601–603**
- client integration**
  - disabling, 64
  - enabling, 64
- Client Object Model (COM), 657**
  - creating modal dialogs, 656–659
- client operating systems**
  - creating workflows with SharePoint Designer, 410
- client-side code, 199**
  - queries, 24
- Clipboard group (Format Text tab), 201**
- Close command, 269**
- Closed Web Parts command (Insert A Web Part menu), 270**
- cloud-based SharePoint, 40**
- cmdlets, 702**
  - creating, 703–709
  - errors, 709
  - Get, defining behavior, 707
  - New, defining behavior, 708
  - nouns
    - defining, 705–706
    - properties, 706
  - parameters, 706–708
  - Remove, defining behavior, 708
  - Set, defining behavior, 707
  - verbs, 706–708

**CMDUI.XML file, 633, 645****CMIS (Content Management Interoperability Services), 10****code**

- adding groups/buttons to the ribbon, 650
- client-side, 199
  - queries, 24
- defined control on display forms, 649
- HTML Form Web Part, 279–281
- server-side, 199
  - query support, 22
- SiteProvison.cs file, 681
- standards-based, writing, 213–215
- validating with CEWP (Content Editor Web Part), 221

**Code view, 233****collaboration, 491**

- templates, 5–6

**Collaborative Application Markup Language. See CAML****colleague suggestions, 8****collections (site), 41**

- administration, 563–564
- compared to Subsites, 77
- content, 198
- creating for unique audiences, 47
- extending web applications, 63–64
- galleries, 554
- implementing SharePoint Designer 2010
  - settings, 589–592
- My Site, 42, 47
- SharePoint Designer administration, 570–571

**colors**

- distinguishing Calendars, 496
- status bar, 626
- themes, 600, 601, 607

**Color Selector**

- connecting Web Parts together, 282

**columns**

- adding to SharePoint lists from Access, 480–482
- Calculated (calculation based on other columns), 173
- Choice (Menu To Choose From), 173
- Currency (\$, ¥, £), 173
- custom, creating, 171–172

## Date And Time, 173

## Days Absent, 418

## document libraries, 89

## Excel worksheets, 464–465

## external data, 371–372

## Hyperlink Or Picture, 173

## Item Type, 464

## libraries

- adding, 171–172
- calculating values, 174–175
- custom columns, 171–172
- site, 175–177
- site columns, 172–174

## lists

- adding, 171–172
- calculating values, 174–175
- custom columns, 171–172
- deleting, 174–175
- modifying, 174–175
- reordering, 175
- showing LIM, 643–644
- site, 175–177
- site columns, 172–174

## Lookup (Information Already On This Site), 173

## lookup, referential integrity, 19

## Multiple Lines Of Text, 173

## Number (1, 1.0, 100), 173

## Path, 464

## Person Or Group, 173

## Single Line Of Text, 173

## site, 175–177, 554–555

- content types, 555
- creating, 149, 172–174
- defining, 149–150

## unique column constraints, 19–20, 80

## workflows, Association Column command, 434

## Yes/No (Check Box), 173

**Columns field, 170****commands**

- Add-SPSolution, 704
- Alert Me, 90, 92
- Approval group (Page tab), 226

- Approve/Reject, 91
- Arrange group (Design tab), 209
- Association Column, 434
- Check In, 90
- Check Out, 89
- Check Permissions, 27
- Check Permissions (Site Permissions menu), 553
- Clipboard group (Format Text tab), 201
- Close, 269
- <CommandUIHandlers> tag, 652–653
- Connect & Export, 92
- Create Column, 92, 371
- Create Profile Page, 357
- Create View, 92
- Current Page, 92
- Current View, 92
- Datasheet View, 91
- Delete Document, 90
- Displays Totals, 91
- Document Permissions, 90
- Download A Copy, 90
- Edit Document, 89
- Edit group (Format Text tab), 201
- Edit group (Page tab), 218
- Edit group (Web Part page Page tab), 225
- Edit HTML Source, 212
- Editing group (Home tab), 237
- Edit Library, 93
- Edit Properties, 90
- E-mail A Link, 90, 92, 219
- Existing List (Page Tools menu), 292
- Font group (Format Text tab), 202
- Form Web Parts, 93
- Go To Source, 90
- Grow Size, 596
- HTML, 205–206
- I Like It, 91
- Image (Page Tools menu), 292
- Install-SPSolution, 704
- Languages, 205
- Layout group (Format Text tab), 203–204
- Library Permissions, 93, 219
- Library Settings, 93, 219
- Library Tools tab, 631
- Link, 211
- Links group (Insert tab), 211–212
- Manage Copies, 90
- Manage group (Page tab), 218, 225
- Markup group (Format Text tab), 204–206
- Markup Styles, 203, 204–205
- Media group (Insert tab), 208–209
- Merge group (Layout tab), 207
- Minimize, 269
- Modify View, 92
- New Document, 89
- New Folder, 89
- New Quick Step, 93, 634, 635
- New Row, 91
- Open With Access, 467, 467–469, 468
- Page Actions group (Page tab), 219, 226
- page components, 652–653
- Page Library group (Page tab), 219
- Paragraph group (Format Text tab), 202
- Picture, 208
- Properties group (Design tab), 209
- Properties group (Layout tab), 207–208
- Publish, 91
- Quick Steps group, 633
- Recent, 457
- Refresh Data, 92
- Remove-SPSolution, 704
- Rows & Columns group (Layout tab), 207
- RSS Feed, 92
- Save As, 456
- Select, 205
- Select group (Design tab), 209
- Send To, 90
- Set As Custom, 610
- SharePoint List, 469–474
- Share & Track group (Page tab), 218, 225
- Show Grid Lines, 207
- Show Task Pane, 91
- Shrink Size, 596
- Size group (Design tab), 209

**commands (continued)**

Skewer Click, 237

Standard View, 91

Styles, 202, 203

Styles group (Design tab), 209

Styles group (Format Text tab), 202

Sync To SharePoint Workspace, 92

Table, 206

Table group (Layout tab), 207

Tables group (Insert tab), 206

Table Style Options group (Design tab), 208

Table Styles group (Design tab), 208

Tags & Notes, 91

Text Layout, 204

Text (Page Tools menu), 292

Track This List, 474–477

UI handlers, 652–653

Unapprove, 91

Uninstall-SPSolution, 704

Unpublish, 91

Update-SPSolution, 704

Upload Document, 89

Upload File, 211, 212

Upload Multiple Documents, 89

Version History, 90

View All Pages, 219

View Properties, 90

Web Part (Page Tools menu), 292

Web Parts group (Insert tab), 212–213

Width & Height group (Layout tab), 207

Workflow group (Page tab), 226

Workflows, 91

Workflow Settings, 93

<CommandUIDefinitions> tag, 648–652

<CommandUIExtension> tag, 648–652

<CommandUIHandlers> tag, 652–653

**comments**

- spam
  - preventing, 323

**common conditions, 420–422**

**communities, 3, 7–10**

**compatibility**

- backward compatibility, 447
- Microsoft Office, 448
- SharePoint 2010, 448

**compliance, 11****Composites, 3, 14–15****composition**

- pages, 197

**computer environment (recommended), 73–74****COMs (Client Object Model), 657**

- creating modal dialogs, 656–659

**conditions, 414–431**

- Visio Premium 2010, 406
- workflows
  - built-in, 414
  - common, 420–422

**Configure Database Connection button, 340, 341****Configure Database Connection Wizard, 340****configuring**

- BDC metadata store permissions, 349–351
- development environment, 663–668
  - development infrastructure setup, 664
  - post-installation configurations, 664–668
- Internet Explorer, 666
- SharePoint 2010, 36–40
- SharePoint Workspace 2010, 517–522
- Web Parts, 261–268
  - Advanced section, 266–268
  - Appearance section, 263
  - Default Items section, 262
  - Edit Web Part, 268–271
  - Layout section, 265

**connected Web Parts, 688–693**

- connection interfaces, 688–689
- creating connections, 690–693

**Connect & Export command, 92****connecting. See synchronizing**

- SharePoint content to Microsoft Office 2010, 186–188
- SharePoint lists to Excel, 461–465
- Web Parts to sites, 272–288
  - adding Web Parts to wiki pages, 274–282
  - connecting Web Parts together, 282–286



- creating wiki pages, 273
  - disconnecting Web Parts, 287–288
  - Web Parts to Web Parts, 689
- connection interfaces, 688–689**
- connections**
  - database, 339
  - Data Source, 338
  - external systems
    - defining, 352–357
- Connections throttle type, 362**
- Connection To Outlook button, 57**
- connectivity**
  - BCS (Business Connectivity Service), 343
- connectors**
  - BCS (Business Connectivity Service), 380
- Connect To Outlook icon, 493, 498, 501, 504**
- consistency, navigation, 109**
- constraints**
  - unique column constraints, 80
- Contacts list, 82, 143, 498–500**
- Contacts template, 82**
- content, 3, 10–11**
  - adding to SharePoint from Access, 478–480
  - checking out with Local Drafts folder, 508–516
    - document information, 512–514
    - editing checked out content, 510–512
    - reconnecting content to farms, 514–516
  - compliance, 11
  - designing sites, 598–600
  - displaying in <div> tag, 658–659
  - Document Sets, 11
  - external
    - BCS (Business Connectivity Service), 342–367
    - ECT (External Content Type), 337
    - SharePoint Designer, 338–342
    - VSTO (Visual Studio Tools for Office), 344
  - libraries, exporting to spreadsheets, 185–188
  - list content
    - displaying with Access, 466–488
    - displaying with Excel, 461–466
  - lists
    - adding items to, 183–184
    - deleting, 184
    - exporting to spreadsheets, 185–188
    - Standard view, 183–184
    - updating, 83–84
    - viewing, 84
  - methods for taking offline, 492
  - ratings, 9
  - synchronizing with Outlook 2010, 492–508
    - calendars, 493–497
    - contact lists, 498–500
    - document libraries, 503–507
    - lists, 507–508
    - task lists, 500–503
  - synchronizing with SharePoint Workspace 2010, 522–531
  - tags, 8
- Content Approval field, 152, 153**
- Content Approval option, 86**
- content approval, workflows, 388**
- content databases, 41**
  - as units of storage, 44–47
  - backups, 45–46, 47
  - organizing for growth, 46–47
  - performance, 46–47
  - restoring data, 45–46
  - upgrades, 67–68
  - web applications, 44
- Content Editor Web Part (CEWP), 292**
  - code validation, 221
- Content Generator 2011, 668**
- content management**
  - Internet sites
    - anonymous permissions, 325–332
    - preventing spam comments, 323
    - public use licensing, 324
    - separation by audience, 322
    - tight governance for public messaging, 322
  - separation by audience, 322

**content management (continued)**

## sites

- card sorting, 310
- governance, 310–317
- information architecture, 302–310
- Internet sites, 322–335
- prototypes, 308–309
- sandboxes, 304–308
- selecting Content Managers, 317–320
- wireframes, 308–309

**Content Management Interoperability Services.** *See* CMIS

**Content Managers, selecting,** 317–320

**content pages.** *See also* pages

- attaching to master pages, 610–611
- composition, 197
- creating from master pages, 611
- CSS (cascade style sheet), 197
- customizing, 196–197
- displaying, 197–198
- formatting text, 201–206
- master pages, 198
- requesting, 198–199

**content placeholders**

- master pages, 614–616
- PlaceholderAdditionalPageHead, 248
- PlaceholderMain, 248
- PlaceholderPageTitle, 248
- PlaceholderPageTitleInTitleArea, 248
- restoring content in, 616–617

**Content Rollup category,** 255

**content types,** 555

- adding to libraries, 175–176
- adding to lists, 175–176
- modifying default, 176

**Content Type section (Add a Workflow page),** 394

**Content Types field,** 154, 156

**contextual searches,** 12

**contextual tabs,** 629

**Contribute permission,** 199

**contributor settings methods**

- SharePoint Designer 2010, 586–587

**controls,** 629, 630

- business logic, 198–199
- code defining on display forms, 649
- default ribbon locations for custom actions, 642
- Embedded FormField, 198
- EmbeddedFormField SharePoint, 205
- groups, 632
- master pages, 612
- modifying with CSS, 631
- sequence numbers, 642
- Zone, 293

**Controls group (Insert tab),** 238

**Convert To XHTML option (HTML command),** 205

**copying .grv files to computers,** 538

**core actions,** 415–416

**crawlers, scheduling crawls,** 55

**Create Access View dialog box,** 182

**Create Column command,** 92, 371

**Create Custom Action dialog box,** 639–642

**Create dialog box,** 110

**Create Major And Minor (Draft) Versions option,** 96, 127

**Create Major Versions option,** 96, 127

**Create New Document Library dialog box,** 88

**Create New Theme Colors dialog box,** 602

**Create page,** 147

- site definitions, 645

**Create Profile Page command,** 357

**Create, Read, Update, and Delete.** *See* CRUD

**Create Site Workflow dialog box,** 403

**Create tab,** 483

**Create View command,** 92

**Create View page,** 179, 181

**cross-domain data access.** *See* CDA

**CRUD (Create, Read, Update, and Delete),** 14

**CSS (cascade style sheets),** 197

**CSS (cascading style sheets),** 30

- designing sites, 617–619
- modifying controls, 631

**CSS files,** 600

- master pages, 612

**Cunningham, Ward,** 216

**Currency (\$, ¥, £) column,** 173

**Current Page command**, 92

**Current View command**, 92

**cursors**. *See also* Recordsets

**custom actions**

- adding to LIM (List item menu), 643
- adding to ribbon with browser, 633–635
- creating
  - Visual Studio, 438–439
- default locations on the ribbon, 642
- deleting, 645
- document libraries, 641
- extending the ribbon with Visual Studio, 646–653
- modifying, 644
- new forms, 641
- SharePoint Designer 2010, 634, 636–639
  - adding, 638–640
    - Create Custom Action dialog box, 639–642
    - specifying images, 637
    - specifying Rights Masks, 637
    - specifying sequence order, 637

**Custom Actions area (List Settings page)**, 638–639

**<CustomAction> tag**, 646–648

**custom columns**

- creating, 171–172

**Custom connector**, 380

**custom fields**, 18

**customizations**

- installing SharePoint 2010, 39

**Customization section (Site Settings page)**, 595

**Customization section (Workflow Settings page)**, 412

**Customization Wizard**, 671–674

**Customize Library group**, 634

**Customize Library menu**, 93

**Customize List group**, 634

**Customize master pages and page layouts setting**, 586

**Customize The Workflow page**, 168

**customizing**

- master pages, 571
- page layout, 571
- Web Part pages, 196–197
- wiki pages, 196–197

**Custom list in Datasheet template**, 83

**Custom List In Datasheet View link**, 146

**Custom List link**, 146

**custom lists**, 83

- creating, 146

**Custom Send To Destination field**, 156

**Custom Task Wizard dialog box**, 428

**Custom template**, 83

**custom themes**

- creating, 601–604

## D

**dashboards**, 13

**data**

- filtering, 22
- queries, 22

**Data Access Object model**. *See* DAO (Data Access Object) model

**database**

- connections, 339

**databases**

- adding columns to SharePoint lists from, 480–482
- adding content to SharePoint from, 478–480
- content, 41
  - as units of storage, 44–47
  - backups, 45–46, 47
  - organizing for growth, 46–47
  - performance, 46–47
  - restoring data, 45–46
  - upgrades, 67–68
  - web applications, 44
- creating new blank, 469–470
- locking, 46
- request usage, 31
- SQL Server
  - creating BDC models, 354–356

**Data Form Web Parts**

- external content definitions, 342

**Datasheet field**, 155, 157

**Datasheet view**

- libraries, 184
- lists, 184
- SharePoint lists, 476

**Datasheet View command, 91****Data Source connections, 338****data source definitions**

creating, 340–343

**Data Source gallery**

creating data source definitions, 340–343

**Data Source Properties dialog box**

creating data source definitions, 340–343

tabs, 340

**Data Sources gallery, 337, 338**

data source types, 339

**data source types, 339**

database connections, 339

External lists, 339

libraries, 339

linked sources, 339

lists, 339

RSS (Really Simple Syndication), 339

SOAP service, 339

XML files, 339

**data storage**

installing SharePoint 2010, 39

**Data View Web Part (DVWP) group (Insert tab), 238****Date And Time column, 173****Days Absent column, 418****debugging applications, 685–686****Decision Meeting Workspace template, 5, 102****declarative workflows, 33****Decomposition Tree, 13****Default Items section**

configuring Web Parts, 262

**default.master, 609****default mobile pages, 228****Default property, 363****Default state (Chrome Type drop-down list), 264****Define Your Work Week setting, 557****defining site columns, 149–150****delegate controls, master page controls, 612****Delete Document command, 90****Delete This (Library Type) Library link, 158****Delete This List link, 158****Delete This Site menu, 563****deleting**

columns, 174–175

custom actions, 645

documents from document libraries, 95

libraries, 158–159

list content, 184

list items, 84

lists, 158–159

Quick Steps, 645

sites, 559

templates from List Template gallery, 161

views, lists, 181–182

Web Parts, 271

**deploying**

site designs, 619–623

solutions, 685

workflow templates, 442–443

**Description field, 151–152****Description option (Create New Document Library dialog box), 88****descriptions**

discussion boards, 189

lists, 151–152

sites, 105, 560

surveys, 192

Web Parts, 307

**Description text box, 267****designing sites, 598–600**

CSS, 617–619

deploying designs, 619–623

master pages, 607–617

themes, 600–607

**Design tab**

Arrange group, 209

Size group, 209

**Design tab (Picture Tools tab), 209**

Properties group, 209

Select group, 209

**Design tab (Table Tools tab), 208–209****Detach pages from site definitions setting, 586****Developer Dashboard, 31**

**developing**

- Service Application Framework, 27–28
- site definitions, 694–701
  - ONET.XML files, 696–698
  - WEBTEMP.XML file, 694–696
- Web Parts, 686–693

**development environment**

- configuring, 663–668
  - development infrastructure setup, 664
  - post-installation configurations, 664–668
- installing, 664

**dialog boxes**

- Add .NET Assembly LobSystem, 384
- Add Person, 130
- Anonymous Access, 331
- Choose, 372
- Choose Connections, 283
- Create, 110
- Create Access View, 182
- Create Custom Action, 639–642
- Create New Document Library, 88
- Create New Theme Colors, 602
- Create Site Workflow, 403
- Custom Task Wizard, 428
- Data Source Properties
  - creating data source definitions, 340–343
  - tabs, 340
- External Content Type Picker, 369, 371
- External Data Source Type Selection, 356, 358
- File Download, 578
- HTML Form Web Part, 278
- Import error, 353
- Insert Hyperlink, 211
- Layout, 293
- Microsoft Visio, 408
- modal dialogs, 627
- More Options, 109
- New, 593, 594
- New Item, 85

- Open Site, 576
- Open With, 379
- Pages, 119, 121
- Save As, 457
- Select Picture, 208
- Select Resources And Resource Groups, 132
- SharePoint Designer Settings, 588
- SharePoint Options, 581
- Site Definition Page Warning, 243
- Text Editor, 214
- Theme Gallery, 604
- Theme Gallery – Upload Document, 604
- Upload Document single document, 94
- Upload Multiple Documents, 94
- Version Comments, 531
- Version History, 96

**dialogs**

- Anonymous Access, 328
- modal, 656–659

**Dialogs field, 155, 157****DIP (Document Information Panel), 459****Direction drop-down list, 265****disabling**

- client integration, 64
- SharePoint Designer, 571
- throttling rules, 363

**Disaster Recovery document, 122****disconnecting Web Parts, 287–288****Discussion Board list, 143****discussion boards**

- creating, 188–190
- descriptions, 189
- names, 189

**Discussion Boards template, 82****discussions**

- creating, 188–190

**Discussions link, 79****Display Form ribbon (Create Custom Action dialog box), 640****Display forms, 636**

**displaying**

Backstage view (Office ribbon), 455

BDC Explorer, 378

content in <div> tag, 658–659

content pages, 197–198

external content

External lists, 368–370

images as modal dialogs, 658–659

list content

Access, 466–488

Excel, 461–466

webpages as modal dialogs, 658–659

**Displays Totals command, 91**

**Display This List (or Library) On The Quick Launch? field, 151–152**

**displaying objects, 702–703**

**<div> tag, displaying content in, 658–659**

**Document Information Panel (DIP), 459**

**document libraries, 41, 87–97**

adding as Web Parts, 128–129

adding documents to, 93

columns, 89

converting libraries into series, 116–117

creating, 87–88, 123–125, 289

creating new documents for, 93

custom actions, 641

deleting documents from, 95

managing metadata, 459–460

permissions, 93

Recycle Bin, 98

synchronizing with Outlook 2010, 503–507

versions, 95–97

viewing, 88–93

Web Parts, 93

workflows, 93

**Document Library Advanced Settings page, 155–157**

**Document Library Versioning Settings page, 152–153, 153–154**

**Document Options field, 170**

**Document Permissions command, 90**

**documents**

adding to document libraries, 93

checking out with Local Drafts folder, 508–510

creating for document libraries, 93

deleting from document libraries, 95

Disaster Recovery, 122

editing offline, 510–512

Manage Files Which Have No Checked In Version option, 166

managing metadata, 459–460

offline status, 512–514

recent, 457

Recycle Bin, 98

saving to sites, 7, 455–458

sharing, information architecture, 303–304

versions, 125

**Document Set actions, 417**

**Document Sets, 11**

**Documents link, 79**

**Document tab, 89**

**Document Template field, 156**

**Document Template option (Create New Document Library dialog box), 88**

**Document Version History field, 153**

**Document Version History option (Create New Document Library dialog box), 88**

**Document Workspace, creating, 122–129**

**Document Workspace template, 5, 102, 123**

**Don't attempt to authenticate option, 341**

**double hops, Use Windows authentication mode, 341**

**Download A Copy command, 90**

**downloading**

SharePoint Designer 2010, 574

SharePoint Foundation 2010, 2

**Download Settings option (Synchronization Tasks section), 540**

**Draft Item Security field, 152, 153**

**Draft Item Security option, 86**

**E**

**ECB (Edit Control Block), 627**

**ECMAScript, 17**

**ECMAScript objects, 652–653**

**ECM (Enterprise Content Management), 10–11**

**ECTs (external content types), 337, 357–367**

- creating, 358–360
- creating Office application ECTs, 370
- creating with Visual Studio, 381–384
- managing permissions on, 360–363
- setting permissions on, 361–363

**Edit Control Block (ECB), 627**

**Edit Document command, 89**

**Edit Form ribbon (Create Custom Action dialog box), 640**

**Edit forms, 636**

**Edit group (Format Text tab), 201**

**Edit group (Page tab), 218**

**Edit group (Web Part page Page tab), 225**

**Edit HTML option (HTML command), 205**

**Edit HTML Source command, 212**

**Edit icon, editing wiki pages, 200**

**editing**

- checked out documents, 510–512
- documents offline, 507
- list items, 84
- master pages, 612–613
- open, 199
- webpages, 232–244
  - adding content, 236–239
    - Advanced Edit Mode, 243–244
    - formatting content, 236–239
    - saving changes, 239
- Web Part pages, 225–226
- Web Parts, 261–272, 271–272
- wiki pages, 199–213, 253–254
  - Format Text tab, 201–206
  - Insert tab, 206–213

**Editing group (Home tab)**

- commands, 237

**Editing Tool contextual tab**

- editing wiki pages, 200–213, 206–213
- Format Text tab
  - editing wiki pages, 201–206

**Edit In Microsoft Word option, 511**

**editions**

- Microsoft Office, 452–455

**Edit Library command, 93**

**Edit Offline button, 506–507**

**Edit Page permissions**

- Team Sites, 78

**Edit permission, 350**

**Edit permission (BDC model object), 360**

**Edit Properties command, 90**

**Edit Web Part**

- configuring Web Parts, 268–271

**effects**

- themes, 600

**elements file**

- <CustomAction> tag, 646–648

**<Elements> tag, 646**

**Elements.xml file, 677**

**Else-if branches**

- adding to workflows, 430

**email**

- libraries, 97–98
- lists, 97–98
- messages with workflows, 430–431

**E-mail A Link command, 90, 92, 219**

**E-Mail Notification field, 154**

**Embedded FormField control, 198**

**EmbeddedFormField SharePoint control, 205**

**Empty SharePoint Project template, 670**

**Enable An Alternate Calendar setting, 557**

**Enable Anonymous Access check box, 325**

**Enable SharePoint Designer setting, 585**

**enabling**

- client integration, 64
- SharePoint Designer, 571

**encryption, 64**

**endpoints**

- service applications, 346

**Enforced property, 363**

**Enterprise Content Management. See ECM**

**Enterprise Edition**

- associations, 377

**Entity object, 377**

**EnumeratePermissions permission, 27**

**errors, cmdlets, 709****escaped characters**

- URLs, 487

**event receivers, 680–681**

- workflows, 389

**events, 18**

- connection interfaces, 688–689
- event receivers, 680
- workflows, 32

**Excel, SharePoint lists and, 460**

- analyzing data, 465–467
- connecting, 461–465
- displaying list content, 461–466

**Execute permission, 350****Execute permission (BDC model object), 361****Existing List command (Page Tools menu), 292****Existing List Web Part, 258****exporting**

- BDC models, 364–368
- BDC resource files, 364–368
- customized master pages, 620–621
- library content to spreadsheets, 185–188
- list content to spreadsheets, 185–188
- reusable workflows, 435–436
- SharePoint content to Microsoft Office 2010, 186–188

**Export Mode drop-down list, 267****Export To Access option, 474, 475****extending**

- LIM (List item menu), 643–644
- Ribbon with Visual Studio, 645–656
  - creating ribbon feature file, 654–655
  - custom actions, 646–653
- SharePoint Server 2010 with Project Server 2010, 450

**eXtensible Markup Language. See XML****external content**

- BCS (Business Connectivity Service), 342–367
  - BDC (Business Data Connectivity), 343
  - external systems, 342
  - presentation, 343
  - tools, 343
- displaying
  - external lists, 368–370

- ECT (External Content Type), 337

- SharePoint Designer, 338–342

- data source types, 339

- VSTO (Visual Studio Tools for Office), 344

**External Content Type Picker dialog box, 369, 371****external content types (ECT), 337, 357–367**

- creating, 358–360
- creating Office application ECTs, 370
- creating with Visual Studio 2010, 381–384
- managing permissions on, 360–363
- setting permissions on, 361–363

**external data actions, creating, 372****external data columns, 371–372****External Data Source Type Selection dialog box, 356, 358****External lists, 20, 80, 83, 144, 337, 339**

- creating, 368–370
- creating from BDC models, 381
- managing, 368–370

**External Lists template, 83****external systems**

- BCS (Business Connectivity Service), 342, 352–357
- connecting data to external systems, 345
- connections
  - defining, 352–357
  - throttling, 362–363

**extranets, security, 61–62****F****farms, 41**

- administration, crawl schedule, 55
- BDC service application permissions, 351
- connecting offline documents to, 514–516
- in-place upgrades, 66–68
- search products, 48–56
  - FAST Search Server 2010 for SharePoint, 49, 54
  - Search Server 2010, 49, 52–55
  - Search Server 2010 Express, 49, 52–55
  - SharePoint Foundation 2010, 49–51
  - SharePoint Foundation 2010 Search, 50–51
  - SharePoint Server 2010, 49
  - SharePoint Server 2010 Search, 54
- web applications, 43–44



**FAST Search Server 2010 for SharePoint**, 49, 54

**FBA (Forms Based Authentication)**, 107

**feature files (ribbon)**

creating with Visual Studio, 654–655

**features**, 561

**Features**, 676–682, 700

event receivers, 680–681

packages, 678–679

**feature sampling**

site definitions, 699–701

**FeatureSiteTemplateAssociation** element, 699

**Fiddler 2**, 667

**fields**, 18

Attachments, 155

Columns, 170

Content Approval, 152, 153

Content Types, 154, 156

Custom Send To Destination, 156

Datasheet, 155, 157

Description, 151–152

Dialogs, 155, 157

Document Options, 170

Document Template, 156

Document Version History, 153

Draft Item Security, 152, 153

E-Mail Notification, 154

Folders, 155, 157

Formula, 158

Item Level Permissions, 154

Item Limit, 170

Item Type, 464

Item Version History, 152

List RSS, 170

Name, 151–152

Offline Client Availability, 155, 157

Opening Documents in the Browser, 156

Path, 464

Require Check Out, 153

RSS Channel Information x, 170

Search, 155, 157

Site Assets Library, 157

User Message, 158

Yes/No, 481

**File And Folder Tasks** section, 535

**File Download** dialog box, 578

**File Download** window, 462–463

**file formats**, Access, 470

**files**

ASPX, creating, 241

CMDUI.XML, 633, 645

CSS, 600

elements file, <CustomAction> tag, 646–648

Elements.xml, 677

.grv, 522

copying to computers, 538

HTML, creating, 241

ONET.XML

developing site definitions, 696–698

SiteProvision.cs, 681

WEBTEMP.XML, 645

developing site definitions, 694–696

.wsp, importing solution packages, 683–684

WSS.ACTIONS XML, 646

XML, 339

**File tab (Office ribbon)**, 455

**filtering data**, 22

**Filter Parameters** page (Operations Wizard), 359

**Firefox**, 37

**Folder Info** tab (Show Properties option), 545

**folders**, 155

Forms, 636

Layouts, 247

Local Drafts, checking out content, 508–510

Shared Folders, 531–545, 534–543

creating, 532–533, 533–534

inviting others to share, 536–539

roles, 536

SharePoint Drafts, 509, 510, 514

**Folders** field, 155, 157

**Font** group (Format Text tab), 202

**fonts**

themes, 600, 601, 607

**forbidden characters, 106****Format Text tab, 200**

- Clipboard group, 201
- Edit group, 201
- editing wiki pages, 201–206
- Font group, 202
- Layout group, 203–204
- Markup group, 204–206
- Paragraph group, 202
- Styles group, 202

**formatting**

- text, 201–206
- webpage content, 236–239

**forms**

- adding custom actions to, 638–640
- list, 636
  - Display, 636
  - Edit, 636
  - New, 636

**Forms-Based Authentication (FBA), 57, 60, 107****Forms category, 255****Forms folder, 636****Forms section (Workflow Settings page), 412****Formula field, 158****Form Web Parts command, 93****forward link**

- creating wiki pages, 217

**freshness**

- searches, 54–56

**Full Automatic Download option, 540****full trust actions**

- creating custom actions with Visual Studio, 438

**G****galleries, 554**

- Data Sources, 337, 338
  - creating data source definitions, 340–343
  - data source types, 339
- List And Libraries, 596
- List Template
  - deleting templates from, 161
- Master Page, 613

- Template List, adding templates to, 160–161

- top-level sites, 566–567

- Web Part, 306–307

**general settings**

- updating, 151–152

**General Settings page, 487****General tab (Data Source Properties dialog box), 340****General tab (Show Properties option), 541****Get cmdlet, defining behavior, 707****Get External Data window, 471****Getting Started with Enterprise Search in SharePoint 2010 Products, 50****GetUserEffectivePermissionInfo method, 27****globally reusable workflows, 434–436****Go To Source command, 90****Go To Top Level Site Settings option, 564****governance, 310–317**

- behavior, 315
- personal sites, 314
- planning, 312
- public messaging, 322
- Search, 315–317
- site audience, 312–315
- TechNet Library, 311–312

**Groove Server 2010, 522****Group Calendar, 129, 130, 132****groups, 629**

- Approval (Page tab), 226
- Arrange (Design tab), 209
- assigning tasks to, 428–431
- Clipboard (Format Text tab), 201
- code for adding to the ribbon, 650
- controls, 632
- Controls (Insert tab), 238
- Customize Library, 634
- Customize List, 634
- Data View Web Part (DVWP) (Insert tab), 238
- Edit (Format Text tab), 201
- Editing (Home tab), 237
- Edit (Page tab), 218
- Edit (Web Part page Page tab), 225
- Font (Format Text tab), 202

Layout (Format Text tab), 203–204

Links (Insert tab), 211–212

Manage (Page tab), 218, 225

Markup (Format Text tab), 204–206

Media (Insert tab), 208–209

Members, 551

Merge (Layout tab), 207

Page Actions (Page tab), 219, 226

Page Library (Page tab), 219

Paragraph (Format Text tab), 202

Properties (Design tab), 209

Properties (Layout tab), 207–208

Quick Steps, 633

Rows & Columns (Layout tab), 207

security, 107–108

Select (Design tab), 209

Share & Track (Page tab), 218, 225

Size (Design tab), 209

Styles (Design tab), 209

Styles (Format Text tab), 202

Symbols (Insert tab), 238

Table (Layout tab), 207

Tables (Insert tab), 206

Table Style Options (Design tab), 208–209

Table Styles (Design tab), 208

Visitors, 551

Web Parts (Insert tab), 212–213

Width & Height (Layout tab), 207

Workflow (Page tab), 226

**Group Work Site, creating, 129–137**

**Group Work Site template, 6, 102**

**Group Work template, creating Group Work Sites, 129–137**

**Grow Size command, 596**

**growth**

- content databases, 46–47
- site audience governance, 312–314

**.grv files, 522**

- copying to computers, 538

**Guest role, 536**

## H

**hardware, in-place upgrades, 66**

**Header Web Part zone, 291**

**Health Analyzer, 18**

**Help Mode, 267**

**help settings, 572**

**Hidden check box, 265**

**Hidden URL Structures, 571**

**hiding sandboxes, 308**

**hierarchical structure, Server ribbon, 632**

**History List section (Add a Workflow page), 394**

**History Log, monitoring workflows, 423–424**

**Holiday Allowance list, 418**

**Holiday Remaining column, 418**

**Holiday Request list, 418**

**Holiday Taken column, 418**

**Home and Business 2010, 452**

**home.aspx page, 198–199**

**home pages**

- redirects, anonymous permissions, 329–331
- Team Site, 253
- Team Sites, 196
- wiki pages, 216

**Home tab**

- Editing group, 237
- editing webpages, 237–238

**hosted SharePoint, 38–40**

**HTML**

- tables, 206–207
- tags, Text Division, 205

**HTML command, 205–206**

**HTML files**

- creating, 241

**HTML Form Web Part, 275, 279**

- code, 279–281

**HTML Form Web Part dialog box, 278**

**Hyperlink Or Picture column, 173**

## I

**ICellConsumer event, 688**

**ICellProvider event, 688**

**icons. *See also* buttons**

Check ECT, 371

Connect To Outlook, 493, 498, 501, 504

Edit

editing wiki pages, 200

master page controls, 612

Select ECT, 371

sites, 560

**Id attribute, 649**

**ID attribute (<CustomAction> tag), 647**

**identity (user)**

BDC server runtime, 352

**IDiagnosticsManager interface, 31**

**IFilterConsumer event, 689**

**IFilterProvider event, 689**

**IIS (Internet Information Services), 4**

**I Like It command, 91**

**IListConsumer event, 689**

**IListProvider event, 689**

**Image command (Page Tools menu), 292**

**images**

displaying as modal dialogs, 658–659

names, 211

Picture Manager, 210

specifying for custom actions, 637

**image styles**

modifying controls with CSS, 631

**Impersonate Custom Identity authentication method, 353**

**Impersonate Windows Identity authentication method, 352**

**Impersonation Step, 433–434**

**Import Demo site, 683**

**Import error dialog box, 353**

**importing. *See also* linking**

BDC models, 364–368

BDC models into Visual Studio, 384

BDC resource files, 364–368

lists, 471

reusable workflows, 436

.wvi files into SharePoint Designer, 408–409

workflows into templates, 442–443

WSP solution packages, 683–684

**Import Spreadsheet link, 146**

**Import The Source Data Into A New Table In The Current Database, 471**

**InfoPath, 448**

**information architecture, 302–310**

purpose, 303–304

**Information Architecture**

card sorting, 310

prototypes, 308–309

sandboxes, 304–308

wireframes, 308–309

**Information Rights Management. *See* IRM**

**Information Technology Professional Administration, 35**

**inheritance**

break, preventing anonymous access, 332–333

navigation, 109

permissions, 106, 553

breaking, 162

**in-place upgrades, 66–68**

backups, 66

hardware, 66

restoring process, 66

software, 66

**Insert A Web Part menu, Closed Web Parts, 270**

**Insert group (Workflow Editor page), 413**

**Insert Hyperlink dialog box, 211**

**Insert tab, 200, 238**

Controls group, 238

Data View Web Part (DVWP) group, 238

editing wiki pages, 206–213

Links group, 211–212

Media group, 208–209

Symbols group, 238

Tables group, 206

Web Parts group, 212–213

**Insights, 3, 12–13**

dashboards, 13

Decomposition Tree, 13

**installation**

- development environment, 664

- multiple servers, 37

- SharePoint 2010, 36–40

- compared to other software, 37

- customizations, 39

- data storage, 39

- hosted, 38–40

- on-premises, 38–40

- supported web browsers, 37

- Under-the-Desk effect, 38–39

- SharePoint Designer 2010, 578

- Install-SPSolution command, 704**

- instances, workflows, 390–391**

- IntelliSense, 234**

**interfaces**

- connecting Web Parts to Web Parts, 689

- connection, 688–689

- events, 688–689

**Internet Explorer**

- configuring, 666

- Internet Explorer 6, 38**

- Internet Explorer 7, 37**

- Internet Explorer 8, 37**

- Internet Information Services (IIS), 4**

**Internet Options**

- configuring browser development environment, 666

- Internet searches, administration, 36**

- Internet sites, content management, 322–335**

- anonymous permissions, 325–332

- preventing spam comments, 323

- public use licensing, 324

- separation by audience, 322

- tight governance for public messaging, 322

- intranets, security, 61**

- Inventory Web Part, 297**

**invitations**

- Shared Folders, 536–539

- Invite My Other Computers link, 538**

- Invite My Other Computers (Synchronization Tasks section), 537**

- Invite Someone link (Synchronization Tasks section), 536**

- IParametersInConsumer event, 689**

- IParametersInProvider event, 689**

- IParametersOutConsumer event, 689**

- IParametersOutProvider event, 689**

- IRM (Information Rights Management), 169–170**

- libraries, 169–170

- lists, 169–170

- IRowConsumer event, 689**

- IRowProvider event, 689**

- Issue Tracking list, 82, 143**

- Issue Tracking template, 82**

- Item Level Permissions field, 154**

- Item Limit field, 170**

- Items throttle type, 362**

- Item Type field, 464**

- Item Version History field, 152**

- Item Version History option, 86**

**J**

- JavaScript, 657**

**L**

- Language-Integrated Query. *See* LINQ**

- Languages command, 205**

- large lists, 80**

- Launchbar, 525**

- SharePoint Workspace 2010, 525

- laws, offshore data storage, 39**

- Layout dialog box, 293**

- Layout group (Format Text tab), 203–204**

- layout (pages), customizing, 571**

- Layout section, configuring Web Parts, 265**

- Layouts folder, 247**

- Layout tab (Table Tools tab), 207–208**

- Left To Right option (Direction drop-down list), 265**

- Level 1, browser support, 74–75**

- Level 2, browser support, 75**

**libraries, 141, 339**

- adding content types, 175–176
- adding users, 163–165
- anonymous permissions, 330–332
- columns
  - adding, 171–172
  - calculating values, 174–175
  - custom columns, 171–172
  - site, 175–177
  - site columns, 172–174
- content, exporting to spreadsheets, 185–188
- converting into series, 116–117
- creating, 147–149
- deleting, 158–159
- document, 41. *See* document libraries
  - adding as Web Parts, 128–129
  - creating, 123–125, 289
  - custom actions, 641
  - managing metadata, 459–460
  - synchronizing with Outlook 2010, 503–507
- email settings, 97–98
- Forms folder, 636
- IRM (Information Rights Management), 169–170
- Manage Files Which Have No Checked In Version option, 166
- modifying, 150–158
  - advanced settings, 155–157
  - general settings, 150–151, 151–152
  - permissions, 162–166
  - validation settings, 157–158
  - version settings, 152–153
- permissions, 93
- removing users, 165–166
- RSS settings, 97, 170–171
- saving as templates, 159–161
- Settings Controls, 93
- Shared Documents, 103
- Site Assets, 208
- site columns, 554–555
- Site Pages, 102

**views**

- Access view, 182
- creating, 178–182
- Datasheet, 184
- modifying, 177–182
- workflows, 93, 167–169, 393–401
  - adding templates to, 393–397

**Library Permissions command, 93, 219****Library Permissions page, 330–332****Library Settings command, 93, 219****Library tab, 91****Library Tools tab, 577**

- commands, 631

**licensing, public use, 324****Limited Automatic Download option, 540****LIM (List item menu), 627**

- adding custom actions, 638–640, 643
- extending, 643–644
- SharePoint Designer 2010, 636–644
- showing on list columns, 643–644

**Link command, 211****linked sources, 339****linking. *See also* importing**

- Access to SharePoint lists, 467–478, 474–477
  - Open With Access command, 467–469
  - SharePoint List command, 469–474

**links**

- Add Document, 290
- adding to Site Actions, 647
- All Site Content, 79
- Change Site Theme, 595
- Custom List, 146
- Custom List In Datasheet View, 146
- Delete This (Library Type) Library, 158
- Delete This List, 158
- Discussions, 79
- Documents, 79
- Import Spreadsheet, 146
- Invite My Other Computers, 538
- Invite Someone (Synchronization Tasks section), 536
- Lists, 79
- master page controls, 612

- navigation, 108–109
- Permissions and Management header, 158–177
- Recycle Bin, 79
- RSS Settings, 170
- Site Settings, 549
- Sync To SharePoint Workspace, 548
- View All Site Content, 548
- wiki
  - creating, 216–218
- Links group (Insert tab), 211–212**
- Links list, 82, 143**
- Links template, 82**
- Link To Data On The SharePoint Site option, 468**
- Link To The Data Source By Creating A Linked Table, 471**
- LINQ (Language-Integrated Query), 22**
- list actions, 415–416**
- List Advanced Settings page, 154**
- List And Libraries gallery, 596**
- List And Libraries tab, 581**
- list forms, 636**
  - Display, 636
  - Edit, 636
  - New, 636
- List General Settings page, 151**
- List item menu (LIM) menu, 627**
- list joins, CAML queries, 23**
- List RSS field, 170**
- lists, 19, 41, 141, 339**
  - Access and SharePoint lists, 460, 466–488
    - adding, 482–488
    - adding columns to SharePoint lists, 480–482
    - Open With Access command, 467–469
    - SharePoint List command, 469–474
    - Track This List command, 474–477
  - adding alerts to, 84
  - adding content types, 175–176
  - adding items to, 84, 183–184
  - adding users, 163–165
  - anonymous permissions, 330–332, 332–333
  - Calendar, 81
  - columns
    - adding, 171–172
    - calculating values, 174–175
    - custom columns, 171–172
    - deleting, 174–175
    - modifying, 174–175
    - reordering, 175
    - showing LIM, 643–644
    - site, 175–177
    - site columns, 172–174
  - comparing data with variables, 427
  - connecting to Microsoft Office 2010, 186–187
  - Contacts, 82
  - content
    - deleting, 184
    - exporting to spreadsheets, 185–188
    - Standard view, 183–184
    - updating, 83–84
    - viewing, 84
  - converting into series, 116–117
  - creating, 142–149
    - built-in lists, 142–144
    - custom lists, 146
    - from templates, 146
  - creating from built-in lists, 144–145
  - custom, 83
  - Datasheet view, 476
  - deleting, 158–159
  - deleting items in, 84
  - descriptions, 151–152
  - discussions, creating, 188–190
  - editing items in, 84
  - email settings, 97–98
  - Excel and SharePoint lists, 460–464
    - analyzing data, 465–467
    - connecting, 461
    - displaying list content, 461–466
  - exporting to Microsoft Office 2010, 186–187
  - external, 20, 80, 83

**lists (continued)**

- External, 337, 339
  - creating, 368–370
  - creating from BDC models, 381
  - managing, 368–370
- Holiday Allowance, 418
- Holiday Request, 418
- importing, 471
- IRM (Information Rights Management), 169–170
- Issue Tracking, 82
- large, 80
- Links, 82
- modifying, 150–158
  - advanced settings, 154–155
  - content, 184
  - general settings, 151–152
  - permissions, 162–166
  - settings, 150–151
  - validation settings, 157–158
  - versions, 151–153
- names, 484
- navigation, 151–152
- Project Tasks, 82
- referential integrity, 19
- relationships, 80
- removing users, 165–166
- Resources, 131
- RSS settings, 97, 170–171
- saving as templates, 159–161
- site columns, 554–555
- status, 83
- Survey, 83
- surveys, creating, 191–194
- synchronizing with Microsoft Office 2010, 186–187
- synchronizing with Outlook 2010, 507–508
- task, 82
- Teams, 417
- titles, 151–152
- Unique Column Constraints, 19–20
- versions, 85
- viewing, 80–86
  - contents, 80–86

## views

- Access view, 182
- creating, 178–182
- Datasheet, 184
- deleting, 181–182
- modifying, 177–182
- Standard, 183–184
- workflows, 392, 393–401, 410
  - adding templates to, 393–397
  - creating, 419–421
  - settings, 167–169
  - Task, 392
  - Workflow History, 392
- Lists And Libraries category, 255
- List Settings page, 486, 597, 638–639
- Lists link, 79
- Lists page, 485
- List tab, 475
- List Template gallery, deleting templates from, 161
- list templates, 81–83, 566
- List Validation Settings page, 157–158
- List Versioning Settings page, 152–153
- List View Web Part, 306
- LOBSystemInstance object, 376
- LobSystem object, 376
- Local Drafts folder, checking out content, 508–510, 514–516
- Locale setting, 556
- Location attribute, 649
- Location attribute (<CustomAction> tag), 647
- locking databases, 46
- logging, 31
  - SPMonitoredScope, 31
- Login tab (Data Source Properties dialog box), 341
- Look and Feel menu, 559–560, 568
- lookup columns, referential integrity, 19
- Lookup (Information Already On This Site) column, 173

**M**

- Mac Home and Business 2011, 453
- Mac Home and Student 2011, 453
- maintaining Web Parts, 261–272



- Maintenance mode, 270
- Manage Copies command, 90
- Manage Files Which Have No Checked In Version option, 166
- Manage group (Page tab), 218, 225
- Manage group (Workflow Editor page), 413
- Manage Lists permission, 574
- Manager role, 536
- Manage Site Features menu, 561
- managing
  - External lists, 368–370
  - metadata, 459–460
  - notifications, 661
  - permissions on ECTs (external content types), 360–363
  - sites, SharePoint Designer 2010, 595–598
  - site workflows, 402
  - webpages, 239
  - wiki pages, 218–221
    - Page History, 219–220
    - versions, 220
- Manual Download option, 540
- manual migration, 69–70
- Markup group (Format Text tab), 204–206
- Markup Styles command, 203, 204–205
- markup styles, modifying controls with CSS, 631
- Master Page gallery, 613
- master pages, 30, 198, 555, 607–617
  - application pages, 249
  - attaching to content pages, 610–611
  - content placeholders, 614–615
  - controls, 612
  - creating content pages from, 611
  - CSS files, 612
  - customizing, 571
  - default.master, 609
  - editing, 612–613
  - exporting customized pages, 620–621
  - Minimal.master, 609
  - mwsdefault.master, 609
  - mwsdefaultv4.master, 609
  - setting as site default, 609–610
  - simple.master, 609
  - styles, 612
  - v4.master, 608
- Max property, 363
- Media And Content category, 255
- Media group (Insert tab), 208–209
- meeting templates, 5–6
- Meeting Workspaces
  - Basic Meeting Workspace, creating, 110–111
  - connecting to, 111–115
  - converting libraries into series, 116–117
  - converting lists into series, 116–117
  - creating, 110–111
  - Multipage Meeting Workspace, creating, 118–123
  - navigating, 115–116
- Members group, 107, 551
- menus
  - Check Out, 508
  - Customize Library, 93
  - Delete This Site, 563
  - Hidden URL Structures, 571
  - Insert A Web Part
    - Closed Web Parts, 270
  - LIM (List item)
    - adding custom actions, 643
    - adding custom actions to, 638–640
    - extending, 643–644
    - SharePoint Designer 2010, 636–644
    - showing on list columns, 643–644
  - List item menu (LIM), 627
  - Look and Feel, 559–560, 568
  - Manage Site Features, 561
  - master page controls, 612
  - Office links, 476
  - Open Web Site, 528
  - Page Tools, 292
  - People and Group
    - Site Settings page, 551
  - Portal Site Connection, 570
  - Recent Documents, 458
  - Recent Places, 458
  - Reset To Site Definition, 562–563

**menus (continued)**

- Save & Send, 458
- Search Scope, 52
- Site Actions, 548–549, 560–563
  - adding links to, 647
- Site Administration, 556–559, 567
  - Offline Availability, 558
  - regional settings, 556–557
  - RSS (Really Simple Syndication), 557
  - Search, 558
  - Site Libraries and Lists menu, 557
  - Sites and Workspaces menu, 558
  - user alerts, 557
  - Workflow Settings menu, 559
- Site Collection Administration
  - top-level sites, 568–569
- Site Collection Features, 569
- Site Hierarchy, 570
- Site Libraries and Lists, 557
- Site Permissions, 552
  - Check Permissions command, 553
- Site Permissions Level, 551
- Sites and Workspaces, 558
- Site Settings, top-level sites, 565
- Users And Permissions
  - top-level sites, 565
- Workflow Settings, 559
- Merge group (Layout tab), 207**
- messages, status bar, 626**
- metadata**
  - managing, 459–460
  - site columns, 554–555
- metadata store permissions, BDC (Business Data Connectivity), 360–363**
- methods, 377**
  - addStatus, 660
  - GetUserEffectivePermissionInfo, 27
  - ReadItem, 378, 379
  - ReadList, 378
  - ScriptBlock, 653
- Microsoft ASP, 339**
- Microsoft ASP.NET, 339**

- Microsoft InfoPath, 448**
- Microsoft Office 2010**
  - client applications, creating themes, 601–603
  - compatibility, 448
  - connecting SharePoint content to, 186–188
  - editions, 452–455
  - exporting SharePoint content to, 186–188
  - synchronizing SharePoint content with, 186–188
- Microsoft Office Fluent**
  - user interface, 580
- Microsoft OneNote, 449**
- Microsoft Project, 450**
- Microsoft SDKs, 668**
- Microsoft SharePoint Designer 2010, 196–197**
- Microsoft.SharePoint.WebPartPages.WebPart, 687**
- Microsoft Silverlight. See Silverlight**
- Microsoft SQL Server Profiler, 668**
- Microsoft Sync Framework, 20**
- Microsoft Visio, 449**
- Microsoft Visio dialog box, 408**
- Microsoft Visual Studio 2010, 196–197**
- Microsoft Word**
  - saving documents to sites, 455
- migration, 65–71**
  - manual, 69–70
  - tools, 70
  - to SharePoint Foundation 2010, 69–70
- Minimal.master, 609**
- Minimize command, 269**
- Mobile 2010, 454**
- mobile devices, 21–22**
- mobile pages, 228**
- mobile sites**
  - URLs, 563
- Modal Dialog framework, 245–249**
- modal dialogs, 627, 656–659**
  - displaying images as, 658–659
  - displaying webpages as, 658–659
- Modal mode (Help Mode), 267**
- Modeless mode (Help Mode), 267**
- Modified By column, 89**
- Modified column, 89**

**Modify group (Workflow Editor page), 413**

**modifying**

- columns, 174–175
- controls with CSS, 631
- custom actions, 644
- libraries, 150–158
  - advanced settings, 155–157
  - general settings, 151–152
  - permissions, 162–166
  - settings, 150–151
  - validation settings, 157–158
  - version settings, 152–153

**lists, 150–158**

- advanced settings, 154–155
- content, 184
- general settings, 151–152
- permissions, 162–166
- settings, 150–151
- validation settings, 157–158
- versions, 151–153

Quick Steps, 644

throttling rules, 363

**views**

- libraries, 177–182
- lists, 177–182

**webpages**

- saving changes, 239
- with SharePoint Designer, 232–244

wiki pages, 199–213

Insert tab, 206–213

workflows, 397

**Modify View command, 92**

**monitoring workflows, 423–424**

**More Options dialog box, 109**

**moving Web Parts, 257**

**Multipage Meeting Workspace, creating, 118–123**

**Multipage Meeting Workspace template, 6, 102**

**Multiple Active Result Sets. *See* MARS (Multiple Active Result Sets)**

**Multiple Lines Of Text column, 173**

**mwsdefault.master, 609**

**mwsdefaultv4.master, 609**

**My Profile, 8**

**My Site, 9, 42, 47–48**

**My Site Host, 42**

## **N**

**Name column, 89**

**Name field, 151–152**

**Name option (Create New Document Library dialog box), 88**

**names**

- discussion boards, 189
- images, 211
- lists, 484
- security groups, 108
- surveys, 191
- XML files, 645

**Name section (Add a Workflow page), 394**

**namespaces (SP.UI.Notify), managing notifications, 661**

**Navigate mode (Help Mode), 267**

**Navigate Up**

Team Sites, 78

**navigation**

- Basic Meeting Workspace, 115–116
- consistency, 109
- inheritance, 109
- links, 108–109
- lists, 151–152
- master page controls, 612
- sites, 560, 582

**Navigation option (Create New Document Library dialog box), 88**

**Navigation pane, 581**

- All Files object, 584
- List And Libraries gallery, 596
- Site Groups option, 597

**Navigation section (browser), 108–109**

**.Net Assembly connector, 380**

**.NET managed application, 17**

**.NET Reflector, 667**

**New button, modifying content type, 176**

**New cmdlet, defining behavior, 708**

**New dialog box**

templates, 593, 594

**New Document button, 93**

**New Document command, 89**

**new features**

alerts, 16

automatic password changes, 26

BDC (Business Data Catalog), 16–17

client-side code queries, 24

events, 18

fields, 18

Health Analyzer, 18

LINQ (Language-Integrated Query), 22

lists, 19

mobile devices, 21–22

performance monitoring, 22

request throttling, 22

ribbon, 15–16

sandboxed solutions, 25

Secure Store Service, 27

Unique Column Constraints, 19–20

**New Folder command, 89**

**New Form ribbon (Create Custom Action dialog box), 640**

**new forms, 636**

custom actions, 641

**New Item dialog box, 85**

**New List button, 260**

**New page, 189**

**New Quick Step command, 93, 634, 635**

**New Row command, 91**

**None option (Direction drop-down list), 265**

**None state (Chrome Type drop-down list), 264**

**None throttle type, 362**

**notifications, managing, 661**

**Notification area, 626**

**Not Tested level (browser support), 75**

**nouns (Cmdlet)**

defining, 705–706

**nouns (Cmdlets)**

properties, 706

**No Versioning option, 95, 127**

**Number (1, 1.0, 100) column, 173**

## O

### objects

All Files (Navigation pane), 584

ECMAScript, 652–653

Entity, 377

LobSystem, 376

LOBSystemInstance, 376

**OEM edition (Office 2010), 451**

**Office 365 service, 39**

**Office 2010, 8–11, 97–98**

editions, 452–455

**Office application ECTs**

creating, 370

**Office Backstage**

displaying, 455

**Office for Mac Academic 2011, 454**

**Office for Mac Home and Business 2011, 453**

**Office for Mac Home and Student 2011, 453**

**Office for Mac Standard 2011, 454**

**Office Home and Business 2010, 452**

**Office Home and Student 2010, 451–452**

**Office links menu, 476**

**Office Mobile 2010, 454**

**Office Professional 2010, 452**

**Office ribbon. See ribbon; Server ribbon**

**Office Standard 2010, 452**

**Office Starter 2010, 451**

**Office Visio Premium 2010**

designing workflow diagrams, 404–410

**Office Word**

saving documents to sites, 455

**offline availability, 491**

connecting offline documents to SharePoint  
2010, 514–516

document information, 512–514

editing documents offline, 507

methods for taking content offline, 492

Local Drafts folder, 508–516

Outlook 2010, 492–508

- SharePoint Workspace 2010, 522–531
  - Account Recovery, 520
  - configuring, 517–522
  - options, 520–522
  - saving accounts asfiles, 520
  - Share Folders, 531–545
  - Site Administration menu, 558
- Offline Client Availability field, 155, 157
- Offline Client Availability setting, 558
- offshore data storage, 39
- OMS (Outlook Messaging Service)), 21
- OneNote, 449
- ONET.XML files, developing site definitions, 696–698
- online services, Office 365, 39
- on-premises SharePoint, 38–40
- open editing, 199
- opening browser windows, 212
- Opening Documents in the Browser field, 156
- opening sites, 575–578
- Open Site dialog box, 576
- Open Web Site menu, 528
- Open With Access command, 467, 467–469, 468
- Open With dialog box, 379
- Operation Properties page (Operations Wizard), 359
- Operations wizard, 359–360
- optimizing images for websites, 210
- ordering columns, 175
- organization browsers, 9
- organizations
  - content databases, 46–47
- Original Equipment Manufacturer. *See* OEM
- Outlook 2010
  - methods for taking content offline, 492–508
    - synchronizing Calendars, 493–497
    - synchronizing contact lists with, 498–500
    - synchronizing document libraries with, 503–507
    - synchronizing task lists with, 500–503
  - synchronizing Calendars with, 493–497
  - synchronizing contact lists with, 498–500
  - synchronizing document libraries with, 503–507
  - synchronizing lists with, 507–508
  - synchronizing task lists with, 500–503

- Outlook Messaging Service (OMS), 21
- Overlay Mode, 497
- Owners group, 108

## P

- packages, 678–679
- Packaging Designer, 678–679
- Packaging Explorer, 679
- Page Actions group (Page tab), 219, 226
- page components, commands, 652–653
- Page History, managing wiki pages, 219–220
- Page Library group (Page tab), 219
- pages. *See also* content pages
  - accessibility, 229–231
    - Add A Workflow, 167, 394
    - Add Content Types, 176
    - All Site Content, 81
  - application
    - creating, 245–249
      - master pages, 249
      - Visual Studio 2010 templates, 245–249
  - Change A Workflow, 168
  - composition, 197
  - content
    - attaching to master pages, 610–611
    - creating from master pages, 611
  - Create, 147
    - site definitions, 645
  - Create View, 179, 181
  - CSS (cascade style sheet), 197
  - Customize The Workflow, 168
  - Document Library Advanced Settings, 155–157
  - Document Library Versioning Settings, 152–153, 153–154
  - Filter Parameters (Operations Wizard), 359
  - formatting text, 201–206
  - General Settings, 487
  - home.aspx, 198–199
  - layout, customizing, 571
  - Library Permissions, 330–332
  - List Advanced Settings, 154
  - List General Settings, 151
  - Lists, 485

**pages (continued)**

- List Settings, 486, 597, 638–639
- List Validation Settings, 157–158
- List Versioning Settings, 152–153
- master, 198, 607–617
  - application pages, 249
  - attaching to content pages, 610–611
  - content placeholders, 614–616
  - controls, 612
  - creating content pages from, 611
  - CSS files, 612
  - default.master, 609
  - editing, 612–613
  - exporting customized pages, 620–621
  - Minimal.master, 609
  - mwsdefault.master, 609
  - mwsdefaultv4.master, 609
  - setting as site default, 609–610
  - simple.master, 609
  - styles, 612
  - v4.master, 608
- mobile, 228
- My Profile, 8
- New, 189
- Operation Properties (Operations Wizard), 359
- Parameters (Operations Wizard), 359
- Remove Workflow, 398
- requesting, 198–199
- RSS Settings, 170–171
- Save As Template, 160
- SharePoint Designer Settings, 590
- Site Pages, 199
- Site Permissions, 327, 328
- Site Settings, 595–596
  - enabling anonymous permissions, 327–328
  - People and Group menu, 551
  - subsites, 550
  - Users and Permissions section, 550
- Site Settings administrative, 549
- Site summary, 580
- templates, 229–231, 252
- Version Settings, 126

- Versions Saved, 220
- Web Part, 195
  - composition of, 198
  - creating, 226–228, 240–242, 289–298
  - customizing, 196–197
  - editing, 225–226
  - personal version, 222–225
  - shared version, 222
- wiki, 9, 195
  - adding Web Parts to, 274–282
  - composition of, 198
  - creating, 215–218, 273
  - customizing, 196–197
  - editing, 253–254
  - home page site feature, 216
  - managing, 218–221
  - modifying, 199–213
  - Site Pages, 199
  - Web Part zones, 239
- Workflow Editor, 412
- Workflows, 390
- Workflow Settings, 411
- Workflow Status, 400–401

**Pages dialog box, 119, 121****Page tab, 218–219**

- Approval group, 226
- displaying content pages, 197–198
- Edit group, 218, 225
- Manage group, 218, 225
- Page Actions group, 219, 226
- Page Library group, 219
- Share & Track group, 218, 225
- Team Sites, 79
- Workflow group, 226

**Page Tools menu, 292****panes**

- Navigation, 581
  - All Files object, 584
  - List And Libraries gallery, 596
- Web Categories, 255
- Web Part Configuration, 288

**Paragraph group (Format Text tab), 202**

- parameters, cmdlets, 706–708
- Parameters page (Operations Wizard), 359
- Participant role, 536
- PassThrough, 352
- passwords, automatic password changes, 26
- Path field, 464
- People and Group menu, Site Settings page, 551
- performance, content databases, 46–47
- performance monitoring, 22
- permissions
  - Access Control Lists, 377
  - anonymous, 325–332
    - enabling anonymous access in Central Administration, 325–327
    - enabling in Site Settings page, 327–328
    - home page redirects, 329–331
    - libraries, 330–332
    - lists, 330–332, 332–333
    - preventing anonymous access with break inheritance, 332–333
  - Contribute, 199
  - controlling personalization, 224
  - Edit, 350
  - Edit Page
    - Team Sites, 78
  - EnumeratePermissions, 27
  - Execute, 350
  - inheritance, 106, 553
    - breaking, 162
  - libraries, 93
    - modifying, 162–166
  - lists, changing, 162–166
  - Manage Lists, 574
  - managing on ECTs (external content types), 360–363
  - metadata stores
    - BDC (Business Data Connectivity), 360–363
    - configuring, 349–351
  - Selectable in Clients, 350
  - Set Permissions, 350
  - setting on ECTs (external content types), 361–363
  - sites, 595
  - users, 551
  - workflows, 401
- Permissions and Management header, 158–177
- Permissions section (browser), 106–108
- Permissions section (Site Settings page), 595
- Permissions tab, 595
- Permissions tab (Show Properties option), 544
- Permission Tools tab, 552–553
- personalization
  - Web Parts, 223–225
- personal sites, governance, 314
- personal version
  - Web Part pages, 222–225
- Personal view, 267
- Person Or Group column, 173
- photos, 9
- PHP, 339
- Picture command, 208
- Picture Manager, 210
- pictures
  - names, 211
  - optimizing for websites, 210
- Picture Tools tab
  - Design tab, 209
- PlaceholderAdditionalPageHead placeholder, 248
- PlaceholderMain placeholder, 248
- PlaceholderPageTitleInTitleArea placeholder, 248
- PlaceholderPageTitle placeholder, 248
- placeholders
  - master pages, 612, 614–616
  - PlaceholderAdditionalPageHead, 248
  - PlaceholderMain, 248
  - PlaceholderPageTitle, 248
  - PlaceholderPageTitleInTitleArea, 248
  - restoring content in, 616–617
- planning governance, 312
- pluggable workflow services, 32
- Portal Site Connection menu, 570
- portals, trees, 42
- PowerGUI, 667
- PowerShell, 31
  - SharePoint Designer settings, 591–592, 592–593
- Preferences button, 521
- presence, 9

presentations, BCS (Business Connectivity Service), 343

preventing

- anonymous access with break inheritance, 332–333
- spam, 323

process automation

- methods, 388–389
- planning for, 389

Professional 2010, 452

Professional Plus, 452

Project, 450

Project Item template, 669–671

projects, 675–676

- Visual Studio workflows, 439–441

Project Server 2010, extending SharePoint Server 2010 with, 450

Project Tasks list, 82, 144

Project Tasks template, 82

project templates, 669–671

Project Type template, 669–671

properties

- cmdlet noun properties, 706
- sites, 198–199
- Web Part, controlling personalization, 224

Properties group (Design tab), 209

Properties group (Layout tab), 207–208

prototypes, 308–309

public messaging, tight governance, 322

public use licensing, 324

public websites, 61

Publish command, 91

publishing sites, anonymous access, 60

publishing workflows, 432–433

## Q

queries, 22

- client-side code, 24

Quick Access Toolbar, 580–581

Quick Launch, 79, 560, 595

Quick Steps

- creating, 634–635
- deleting, 645
- modifying, 644

Quick Steps group, 633

Quick Styles, 600

Quick Tag Editor, 238

## R

ratings, 8, 9

ReadItem method, 378, 379

ReadList method, 378

Really Simple Syndication (RSS), 339

- workflows, 388

Recent command, 457

Recent Documents menu, 458

Recent Places menu, 458

Recordsets. *See also* cursors

recovering documents

- Recycle Bin, 98

Recycle Bin, 98, 569–570

- Site, 559

- Site Collection, 559

Recycle Bin link, 79

redirects (home page), anonymous permissions, 329–331

referential integrity, lists, 19

refinement panel, 12

Refresh Data command, 92

regional settings

- Site Administration menu, 556–557

RegistrationID attribute (<CustomAction> tag), 647

RegistrationType attribute (<CustomAction> tag), 647

regulations, offshore data storage, 39

Relational actions, 417

relationships, lists, 80

Remove cmdlet, defining behavior, 708

Remove-SPSolution command, 704

Remove Workflow page, 398

removing

- users from lists/libraries, 165–166
- workflows, 397–398

reports

- Site Collection Web Analytics, 568
- web analytics, 562

Report with Access option, 474, 475

REpresentational State Transfer. *See* REST



- requesting pages, 198–199
- request usage databases, 31
- Require Acceptance Confirmation option, 537
- Require Check Out field, 153
- Require Check Out option, 127
- Reset To Site Definition menu, 562–563
- resource files
  - BDC
    - exporting, 364–368
    - importing, 364–368
- resources
  - Group Calendar, 132–133
- Resources list, 131
- restoring
  - content in content placeholders, 616–617
  - data, content databases, 45–46
  - in-place upgrades, 66
  - Service Application Framework, 29
- REST (REpresentational State Transfer), 10, 339
- Retail edition (Office 2010), 451–452
- reusable workflows, 410, 434–436
  - exporting, 435–436
  - importing, 436
- RevertToSelf, 353–354
- reviewing
  - workflow progress, 400
- ribbon, 15–16, 24, 628–633
  - adding custom actions to, 638–640
  - adding custom actions with browser, 633–635
  - code for adding groups/buttons to, 650
  - commands, 631
  - controls, 630
    - modifying with CSS, 631
  - default locations for custom actions, 642
  - extending with Visual Studio, 645–656
    - creating ribbon feature file, 654–655
    - custom actions, 646–653
  - hierarchical structure, 632
  - improvements, 626
  - Server ribbon, 30
  - SharePoint Designer 2010, 636–644
  - tabs, 629
  - Team Sites, 78

- ribbon (Office)
  - Backstage view, 455–460
    - displaying, 455
- Rights Masks
  - specifying for custom actions, 637
- Right To Left option (Direction drop-down list), 265
- roles
  - Guest, 536
  - Manager, 536
  - Participant, 536
- Roles tab (Show Properties option), 543
- Rows & Columns group (Layout tab), 207
- Row Web Part zones, 294
- RSS Channel Information field, 170
- RSS Feed command, 92
- RSS (Really Simple Syndication), 339, 557
  - settings
    - libraries, 170–171
    - lists, 170–171
    - viewing, 188
- RSS settings, 97
- RSS Settings link, 170
- RSS Settings page, 170–171
- rules, throttles, 363

## S

- Safari, 37
- Safe Mode, 243–244
- SAML Passive, 25
- sandboxed solutions, 25, 39
- sandboxes
  - creating, 673
  - creating custom actions with Visual Studio, 438
  - Information Architecture, 304–308
  - scurity trimming, 308
- Save As command, 456
- Save As dialog box, 457
- Save As Template page, 160
- Save & Close button, 284
- Save group (Workflow Editor page), 412
- Save & Send menu, 458

**Save Site as Template option, 561–562**

**Save this username and password in the data connection option, 341**

**saving**

- documents to sites, 7, 455–458
- libraries as templates, 159–161
- lists as templates, 159–161
- SharePoint Workspace 2010 accounts as files, 520
- sites as templates
  - Save Site as Template option, 561–562
- webpage changes, 239
- webpages, 271–272

**scalability**

- SharePoint Foundation 2010 Search, 51
- SharePoint Search for the Enterprise, 51

**scopes**

- throttles, 362

**ScriptBlock method, 653**

**scripts, 702**

- master page controls, 612

**security trimming**

- sandboxes, 308

**Search**

- administration, 48–56
- alerts, 316
- governance, 315–317
- Site Administration menu, 558

**Search Box**

- Team Sites, 78

**searches, 3, 11–12**

- administration, importance of, 36
- contextual, 12
- freshness, 54–56
- metadata refinement, 12
- scheduling crawls, 55

**Search field, 155, 157**

**search products**

- FAST Search Server 2010 for SharePoint, 49
- FAST Search Server for SharePoint 2010, 54
- Search Server 2010, 48, 49, 52–55
- Search Server 2010 Express, 48, 49, 52–55

- SharePoint Foundation 2010 Search, 48, 49, 50–51
  - scalability, 51

- SharePoint Search for the Enterprise
  - scalability, 51

- SharePoint Server 2010, 49

- SharePoint Server 2010 Search, 54

**Search Scope menu, 52**

**Search Scopes, 52**

**Search Server 2010, 48, 49, 52–55**

**Search Server 2010 Express, 48, 49, 52–55**

**Secure Sockets Layer (SSL) certificates, 64**

**Secure Store Service, 27**

**security, 14, 25–27, 56–64**

- authentication, 25–26, 57–59
  - anonymous access, 60
  - Claims, 58
  - Classic Windows integrated, 58
  - defining external system connections, 352–353
  - external systems, 341
  - forms-based, 57, 60
- authorization, 57–59
- automatic password changes, 26
- claims-based identity, 25
- enabling client integration, 64
- encryption, 64
- extranets, 61–62
- groups, 107, 107–108
- intranets, 61
- public websites, 61
- settings, web applications, 62–64
- Users and Permissions section (Site Settings page), 550–555

**See the URL structure of the web site setting, 586**

**Selectable in Clients permission, 350**

**Selectable in Clients permission (BDC model object), 361**

**Select Color button, 285**

**Select command, 205**

**Select ECT icon, 371**

**Select group (Design tab), 209**

**selecting Content Managers, 317–320**

**Select Picture dialog box, 208**

**Select Resources And Resource Groups dialog box, 132**

<Select template later> template, 5, 101

### Self-Service Site Creation

web applications, 64–65

### sending

email messages with workflows, 430–431

### Send To command, 90

sequence numbers, controls, 642

sequence order, specifying for custom actions, 637

sequential workflows, creating workflow projects, 439

Sequential Workflow template, 670

### series

converting lists/libraries into, 116–117

### Server ribbon, 30, 628–633

adding custom actions to, 638–640

adding custom actions with browser, 633–635

code for adding groups/buttons to, 650

commands, 631

controls, 630

modifying with CSS, 631

default locations for custom actions, 642

extending with Visual Studio, 645–656

creating ribbon feature file, 654–655

custom actions, 646–653

hierarchical structure, 632

improvements, 626

SharePoint Designer 2010, 636–644

tabs, 629

### servers

Account Configuration, 518–519

Groove Server 2010, 522

SharePoint, 608

### server-side code, 199

query support, 22

### Service Application Framework, 27–29

backups, 29

claims-based identity model, 29

development, 27–28

integration with SharePoint, 28

restores, 29

round-robin load balancing, 28

WCF service model, 28

### service applications, 41, 43

creating BDC service applications, 345–349

endpoints, 346

### services

Business Connectivity Service. *See* BCS

Office 365, 39

pluggable workflow services, 32

REST, 339

SOAP, 339

Set As Custom command, 610

Set cmdlet, defining behavior, 707

Set Permissions permission, 350

Set Permissions permission (BDC model object), 361

Settings Controls library, 93

Settings section (Site Settings page), 595

Settings section (Workflow Settings page), 412

Set Your Calendar setting, 557

Shared Documents library, 103

Shared Folders, 531–545, 534–543

creating, 532–533

Windows Explorer, 533–534

inviting others to share, 536–539

roles, 536

Shared Services Provider. *See* Service Application Framework

### shared versions

Web Part pages, 222

### SharePoint 2010

cloud-based, 40

compatibility, 448

configuration, 36–40

installation, 36–40

compared to other software, 37

customizations, 39

data storage, 39

hosted, 38–40

on-premises, 38–40

supported web browsers, 37

Under-the-Desk effect, 38–39

### SharePoint 2010 Central Administration website

creating BDC service applications, 345–349

modifying external systems, 354

**SharePoint 2010 Communities.** *See communities*

**SharePoint 2010 Composites.** *See Composites*

**SharePoint 2010 Farm Configuration Wizard**

creating BDC service applications, 345

**SharePoint 2010 Insights.** *See Insights*

**SharePoint Calendar**

Connection To Outlook button, 57

**SharePoint Circle,** 3–4

**SharePoint Configuration Wizard,** 672–673

**SharePoint Customization Wizard,** 246, 671–674

**SharePoint Designer 2010**

business users, 573

controlling usage, 584–590

contributor settings methods, 586–587

Site Collection settings, 589–592

usage settings, 585–587

Web application settings, 588–589

creating ECTs, 358–360

creating webpages, 232–244, 240–242

adding content, 236–239

creating workflows, 410, 410–413

custom actions, 634, 636–639

adding, 638–640

Create Custom Action dialog box, 639–642

specifying images, 637

specifying Rights Masks, 637

specifying sequence order, 637

defining BDC models

limitations, 374–375

defining external systems, 354

disabling, 571

downloading, 574

editing webpages, 232–244

formatting content, 236–239

enabling, 571

exporting BDC models, 365

external content, 338–342

data source types, 339

Hidden URL Structures, 571

importing .wvi (Visio Workflow Interchange) files

into, 408–409

installing, 578

LIM (List item) menu, 636–644

managing sites, 595–598

managing webpages, 239

opening sites, 575–578

Quick Access Toolbar, 580–581

ribbon, 636–644

Site Collection administration, 570–571

uploading themes, 604–605

user interface, 580

versions, 574

Web Site URL Structure, 583–584

Windows PowerShell, 591–592, 592–593

**SharePoint Designer Settings dialog box,** 588

**SharePoint Designer Settings page,** 590

**SharePoint Drafts folder,** 509, 510, 514

**SharePoint Foundation 2010,** 1, 2

computer environment recommended, 73–74

downloading, 2

migration to, 69–70

new features

alerts, 16

automatic password changes, 26

BDC (Business Data Catalog), 16–17

client-side code queries, 24

events, 18

fields, 18

Health Analyzer, 18

LINQ (Language-Integrated Query), 22

lists, 19

mobile devices, 21–22

performance monitoring, 22

request throttling, 22

ribbon, 15–16

sandboxed solutions, 25

Secure Store Service, 27

Unique Column Constraints, 19–20

**SharePoint Foundation 2010 Search,** 48, 49, 50–51

scalability, 51

**SharePoint List command,** 469–474

**SharePoint Options dialog box,** 581

**SharePoint Search for the Enterprise**

scalability, 51

- SharePoint Server, 608**
- SharePoint Server 2010, 49**
- SharePoint Server 2010 for Internet Sites, 608**
- SharePoint Server 2010 Search, 54**
- SharePoint Trace, 31**
- SharePoint Workspace 2010**
  - Account Recovery, 520
  - configuring, 517–522
  - Launchbar, 525
  - limitations, 523
  - options, 520–522
  - saving accounts asfiles, 520
  - Shared Folders, 531–545
    - creating, 532–533
  - starting, 524
  - storing information, 523
  - synchronizing content with, 522–531
- Share & Track group (Page tab), 218, 225**
- sharing documents**
  - information architecture, 303–304
- Short Messaging Service (SMS), 21**
- Show Grid Lines command, 207**
- Show Properties option (Synchronization Tasks section), 541–545**
- Show Task Pane command, 91**
- Shrink Size command, 596**
- Silverlight, 17, 29, 305, 657**
  - CDA, 30
- Silverlight Web Part, 29**
- simple.master, 609**
- Single Line Of Text column, 173**
- Site Actions**
  - Team Sites, 78
- Site Actions menu, 548–549, 560–563**
  - adding links to, 647
- Site Actions tab**
  - creating document libraries, 87–88
- Site Administration menu, 556–559, 567**
  - Offline Availability, 558
  - regional settings, 556–557
  - RSS (Really Simple Syndication), 557
  - Search, 558
  - Site Libraries and Lists menu, 557
  - Sites and Workspaces menu, 558
  - user alerts, 557
  - Workflow Settings menu, 559
- Site Assets library, 208**
- Site Assets Library field, 157**
- site audience**
  - governance, 312–315
- Site Collection Administration menu**
  - top-level sites, 568–569
- Site Collection Administrators setting, 318**
- Site Collection Features menu, 569**
- Site Collection Recycle Bin, 559, 569–570**
- Site Collections, 41**
  - administration, 563–564
  - compared to Subsites, 77
  - content, 198
  - creating for unique audiences, 47
  - extending web applications, 63–64
  - galleries, 554
  - implementing SharePoint Designer 2010 settings, 589–592
  - My Site, 42, 47–48
  - SharePoint Designer administration, 570–571
- Site Collection Web Analytics reports, 568**
- site columns, 175–177, 554–555**
  - content types, 555
  - creating, 149, 172–174
  - defining, 149–150
- Site Definition Page Warning dialog box, 243**
- site definitions, 700**
  - Create page, 645
  - creating, 699
  - detaching pages from, 571
  - developing, 694–701
    - ONET.XML files, 696–698
    - WEBTEMP.XML file, 694–696
  - feature sampling, 699–701
  - resetting to, 563
- Site Groups option (Navigation pane), 597**
- Site Hierarchy menu, 570**
- Site Information section (Site Settings page), 595**

**Site Libraries and Lists menu, 557****Site Pages**

- wiki pages, 199

**Site Pages library, 102****Site Permissions Level menu, 551****Site Permissions menu, 552**

- Check Permissions command, 553

**Site Permissions page, 327, 328****SiteProvision.cs file, 681**

- code, 681

**Site Recycle Bin, 559****sites, 3, 4–7, 41, 101. *See also workspaces***

- addresses, 484

- forbidden characters, 106

- blog, creating, 137–139

- breadcrumb navigation, 582

- compared to Site Collections, 77

- content, 198

- content management

- card sorting, 310

- governance, 310–317

- information architecture, 302–310

- Internet sites, 322–335

- prototypes, 308–309

- sandboxes, 304–308

- selecting Content Managers, 317–320

- wireframes, 308–309

- creating, 76–79

- creating application pages for, 245–249

- deleting, 559

- descriptions, 105, 560

- designing, 598–600

- CSS, 617–619

- deploying designs, 619–623

- master pages, 607–617

- themes, 600–607

- Group Work, 129–137

- icons, 560

- Import Demo, 683

- Internet

- content management, 322–335

- managing

- SharePoint Designer 2010, 595–598

- navigation, 108–109, 560

- opening

- SharePoint Designer 2010, 575–578

- permissions, 106–108, 595

- properties, 198–199

- publishing

- anonymous access, 60

- Quick Launch, 560

- saving as templates, 561–562

- saving documents to, 7, 455–458

- setting default as master pages, 609–610

- subsites, 547–564

- synchronizing workspaces, 524–533

- Team, 77–79, 195

- adding Web Parts to sites, 252–261

- Browse Tab, 78

- creating with browsers, 102–104

- Edit Page permissions, 78

- Navigate Up, 78

- Page tab, 79

- ribbon, 78

- Search Box, 78

- SharePoint Workspace, 525

- Site Actions, 78

- templates, 78

- templates, 229–231

- themes, 600–607

- applying, 606–607

- uploading, 604–605

- titles, 105, 560

- top-level, 547

- galleries, 566–567

- list templates, 566

- Site Administration menu, 567

- site settings, 564–572

- Site Settings menu, 565

- solutions, 567

- themes, 567

- Web Parts, 566

- Top Link Bar, 560

- URLs, 102, 563
- Web Parts
  - adding, 252–261
  - configuring, 261–268
  - connecting, 272–288
  - Content Editor, 292
  - editing, 261–272
  - maintaining, 261–272
  - titles, 293
- Sites and Workspaces menu, 558**
- site settings, 547–564**
  - Subsites
    - Look And Feel menu, 559–560
    - Site Actions menu, 560–563
    - Site Administration menu, 556–559
    - Users and Permissions menu, 550–555
  - top-level sites, 564–572
    - Look and Feel menu, 568
    - Portal Site Connection menu, 570
    - SharePoint Designer administration, 570–571
    - Site Actions menu, 568
    - Site Administration menu, 567
    - Site Collection Administration menu, 568–569
    - Site Collection Features menu, 569
    - Site Hierarchy menu, 570
    - Users and Permissions menu, 565–567
- Site Settings administrative page, 549**
- Site Settings link, 549**
- Site Settings menu, top-level sites, 565**
- Site Settings page, 595–596**
  - enabling anonymous permissions, 327–328
  - People and Group menu, 551
  - Subsites, 550
  - Users and Permissions section, 550
- Site summary page, 580**
- Site tab, 581**
- site templates, 700**
- Site Users Web Part, 256, 257**
- site web analytics reports, 562**
- site workflow activities, creating, 444–446**
- site workflows, 32, 402–404, 410**
  - creating, 403–404
  - managing, 402
  - starting instances, 402
- size**
  - content databases, 46–47
  - site audience governance, 312–314
- Size group (Design tab), 209**
- Size throttle type, 362**
- Skewer Click command, 237**
- SMS (Short Messaging Service), 21**
- SOAP service, 339**
- Social Collaboration category, 255, 256**
- Social Meeting Workspace template, 6, 102**
- software**
  - in-place upgrades, 66
  - installations
    - compared to SharePoint, 37
- Solution Explorer**
  - Feature, 676–682
    - event receivers, 680–681
    - packages, 678–679
- solutions**
  - creating, 669–671
  - deploying, 685
  - development, 682–686
  - sandboxes, 673
  - tools, 667
  - WSP
    - importing, 683–684
- solutions, top-level sites, 567**
- Sort Order setting, 556**
- Source Editor**
  - modifying Web Part contents, 278
- Source tab (Data Source Properties dialog box), 340**
- spam, preventing, 323**
- SPDisposeCheck, 667**
- Specify What You Want To Happen When A Workflow Changes To Its Middle State section (Add a Workflow page), 396**
- Specify What You Want to Happen When A Workflow Is Initiated section (Add a Workflow page), 396**
- SPI templates, 670–671**

**Split view**, 234

**SPMonitoredScope**, 31

**spreadsheets**

exporting list/library content to, 185–188

**SPRoundRobinServiceLoadBalancer class**, 28

**SPSecurableObject class**, 27

**SP.UI.Notify namespace**

managing notifications, 661

**SQL Server databases**

creating BDC models, 354–356

**SSL (Secure Sockets Layer) certificates**, 64

**standards-based code**

writing, 213–215

**Standard view**

lists, 183–184

**Standard View command**, 91

**standard Web Parts**, 687

**starting**

SharePoint Workspace 2010, 524

site workflow instances, 402

workflow instances, 398–399

**start methods**

workflows, 391

**Start Options section (Add a Workflow page)**, 395

**Start Options section (Workflow Settings page)**, 412

**state machine workflows, creating workflow projects**, 439

**status bar**

improvements, 626

messages, 626

**status lists**, 83

**Status List template**, 83

**Stop Editing button**, 298

**Stop Synchronizing option (Synchronization Tasks section)**, 546

**storage, Site Web Collection Analytics reports**, 568

**storage units**

content databases as, 44–47

**structure**, 40–48

content databases, 41

as units of storage, 44–47

performance, 46–47

document libraries, 41

farms, 41

web applications, 43–44

lists, 41

service applications, 41

Site Collections, 41

sites, 41

trees

compared to web applications, 41–43

web applications, 41

compared to trees, 41–43

webpages, 41

**styles**

CSS, 617–619

master pages, 612

modifying controls with CSS, 631

**Styles command**, 202, 203

**Styles group (Design tab)**, 209

**Styles group (Format Text tab)**, 202

**Subsites**, 77–79, 547–564, 592

creating, 76–79

descriptions, 560

galleries, 554

icons, 560

master pages, 555

navigation, 560

Quick Launch, 560

Site Settings page, 550

titles, 560

Top Link Bar, 560

**Subsites section (Site Settings page)**, 596

**Subsites tab**, 581, 596

**Summary text box**, 207

**support**

web browsers, 74–75

**Survey list**, 83, 144

**surveys**

branching, 192, 193

creating, 191–194

descriptions, 192

names, 191

**Survey template**, 83

**Symbols group (Insert tab)**, 238



**Synchronization Tasks section, 535**

Invite Someone link, 536

**synchronizing**

- Calendars with Outlook 2010, 493–497
- contact lists with Outlook 2010, 498–500
- content with SharePoint Workspace 2010, 522–531
- document libraries with Outlook 2010, 503–507
- lists with Outlook 2010, 507–508
- SharePoint content with Microsoft Office 2010, 186–188
- task lists with Outlook 2010, 500–503

**Sync Status button, 526, 527**

**Sync To SharePoint Workspace command, 92**

**Sync To SharePoint Workspace link, 548**

**Sync To SharePoint Workspace option (Site Actions menu), 524**

**syndication**

RSS settings, 97

**System.Web.UI.WebControls.WebParts.WebPart, 687**

**T**

**Table command, 206**

**Table group (Layout tab), 207**

**Tables group (Insert tab), 206**

**tables, HTML, 206–207**

**Table Style Options group (Design tab), 208**

**Table Styles group (Design tab), 208**

**Table Tools tab, 207–208**

- Design tab, 208–209
- Layout tab, 207–208

**tabs, 202**

- Account, 521
- Alerts (Show Properties option), 542
- Browse, 89
  - displaying content pages, 197–198
  - Team Sites, 78
- Calendar, 497
- contextual, 629
- Create, 483
- Data Source Properties dialog box, 340
- Document, 89
- Editing Tool contextual
  - editing wiki pages, 200–213

File (Office Ribbon), 455

Folder Info (Show Properties option), 545

**Format Text, 200**

- Clipboard group, 201
- Edit group, 201
- editing wiki pages, 201–206
- Font group, 202
- Layout group, 203–204
- Markup group, 204–206
- Paragraph group, 202
- Styles group, 202

**General (Show Properties option), 541**

**Home**

- Editing group, 237
- editing webpages, 237–238

**Insert, 200, 238**

- Data View Web Part (DVWP) group, 238
- editing wiki pages, 206–213
- Links group, 211–212
- Media group, 208–209
- Symbols group, 238
- Tables group, 206
- Web Parts group, 212–213

**Layout (Table Tools tab), 207–208**

**Library, 91**

**Library Tools, 577**

- commands, 631

**List, 475**

**List And Libraries, 581**

**Page, 218–219**

- Approval group, 226
- displaying content pages, 197–198
- Edit group, 218, 225
- Manage group, 218, 225
- Page Actions group, 219, 226
- Page Library group, 219
- Share & Track group, 218, 225
- Team Sites, 79
- Workflow group, 226

**Permissions, 595**

**Permissions (Show Properties option), 544**

**Permission Tools, 552–553**

**tabs (continued)**

- Picture Tools, 209
- Roles (Show Properties option), 543
- Site, 581
- Site Actions
  - creating document libraries, 87–88
- Subsites, 581, 596
- Table Tools, 207–208
  - Design tab, 208–209
  - Layout tab, 207–208
- Workflow, 432
- Workflow Settings, 411

**tags**

- <CommandUIDefinitions>, 648–652
- <CommandUIExtension>, 648–652
- <CommandUIHandlers>, 652–653
- content, 8
- CSS, 617–619
- <CustomAction>, 646–648
- <div>
  - displaying content in, 658–659
- <Elements>, 646
- Quick Tag Editor, 238
- <Template>, 695
- Text Division, 205

**Tags & Notes command, 91****task actions, 416****task lists, 82, 392**

- synchronizing with Outlook 2010, 500–503

**Task List section (Add a Workflow page), 394****tasks, assigning to groups/users, 428–431****Tasks list, 144****Tasks section (Workflow Status page), 401****Tasks template, 82****Team Collaboration Lists Feature, 561****Team column, 418****Team Member column, 418****Team Sites, 77–79, 195**

- adding Web Parts to sites, 252–261
- Browse Tab, 78
- creating with browsers, 102–104
- Edit Page permissions, 78

home page, 196, 253

Navigate Up, 78

Page tab, 79

Ribbon, 78

Search Box, 78

SharePoint Workspace, 525

Site Actions, 78

templates, 78

**Team Site template, 6, 76, 102, 304–305**

creating sites, 103–104

**Teams list, 417****TechNet articles, web browser support, 37****TechNet Library**

governance, 311–312

**TemplateAlias attribute, 649****Template List gallery**

adding templates to, 160–161

**templates, 5–6**

adding to Template List gallery, 160–161

Basic Meeting Workspace, 5, 101

Blank Meeting Workspace, 5, 102

Blank Site, 5, 102, 304–306

Blog, 5, 137

collaboration, 5–6

content management, 304–308

creating lists from, 146

Decision Meeting Workspace, 5, 102

Document Workspace, 5, 102, 123

Empty SharePoint Project, 670

Group Work

creating Group Work Sites, 129–137

Group Work Site, 6, 102

list, 81–83, 566

meeting, 5–6

Multipage Meeting Workspace, 6, 102

New dialog box, 593, 594

pages, 252

Project Item, 669–671

Project Type, 669–671

saving libraries as, 159–161

- saving lists as, 159–161
- saving sites as
  - Save Site as Template option, 561–562
- selecting, 101
- <Select template later>, 5
- <Select Template later>, 101
- Sequential Workflow, 670
- site, 229–231, 700
- Social Meeting Workspace, 6, 102
- SPI, 670–671
- Team Site, 6, 76, 102, 304–305
  - creating sites, 103–104
- Team Sites, 78
- Web Part, 227
- workflows, 390
  - adding to lists/libraries, 393–397
  - deploying, 442–443
  - Three-State, 393
- TEMPLATE subfolder, 229**
- <Template> tag, 695**
- <Template></Template> block, 695**
- Text attribute (<CustomAction> tag), 647**
- Text command (Page Tools menu), 292**
- Text Division tag, 205**
- Text Editor box, 279**
- Text Editor dialog box, 214**
- text, formatting, 201–206**
- Text Layout button, 273**
- Text Layout command, 204**
- Theme Gallery dialog box, 604**
- Theme Gallery – Upload Document dialog box, 604**
- themes**
  - applying to sites, 606–607
  - background colors, 601
  - colors, 600, 601, 607
  - creating, custom themes, 601–604
  - designing sites, 600–607
  - effects, 600
  - fonts, 600, 601, 607
  - Quick Styles, 600
  - top-level sites, 567
  - uploading, SharePoint Designer 2010, 604–605

- Threat Management Gateway (TMG), 62**
- Three-State workflow, 410**
- Three-State workflow template, 393**
- throttles**
  - external systems, 362–363
  - rules, 363
  - scopes, 362
- throttling, 22**
- tight governance, public messaging, 322**
- Time Format setting, 557**
- Timeout throttle type, 362**
- time, restoring SharePoint, 45**
- Time Zone setting, 556**
- Title And Border state (Chrome Type drop-down list), 265**
- Title and Description section (browser), 105**
- Title Icon Image URL text box, 267**
- Title Only state (Chrome Type drop-down list), 265**
- titles**
  - lists, 151–152
  - sites, 105, 560
  - Web Parts, 293, 307
- Title URL text box, 267**
- TMG (Threat Management Gateway), 62**
- tools**
  - BCS (Business Connectivity Service), 343
  - migration, 70
  - solutions, 667–668
- top-level sites, 547**
  - galleries, 566–567
  - list templates, 566
  - Portal Site Connection menu, 570
  - Site Administration menu, 567
  - Site Hierarchy menu, 570
  - site settings, 564–572
  - Site Settings menu, 565
  - solutions, 567
  - themes, 567
  - Web Parts, 566
- Top Link bar, 109, 560**
- tracking workflow information for auditing, 392**
- Track This List command, 474–477**
- Track This List In Access option, 474, 475**

**trees**

- compared to web applications, 41–43
- portals, 42

**Type column, 89****U****UDC (Universal Data Connection), 342****UI handler commands, 652–653****UIs (user interfaces)**

- Microsoft Office Fluent, 580
- SharePoint Designer 2010, 580

**ULS (Unified Logging Systems), 31****ULSView, 668****Unapprove command, 91****Under-the-Desk effect, 38–39****Unified Logging Systems (ULS), 31****Uninstall-SPSolution command, 704****unique column constraints, 80****Unique Column Constraints, 19–20****Universal Data Connection (UDC), 342****Unpublish command, 91****updates**

- general settings, 151–152
- list content, 83–84, 466–488
- SharePoint Workspace 2010, 530
- validation settings, 157–158

**Update-SPSolution command, 704****upgrades, 65–71**

- content databases, 67–68
- in-place, 66–68
  - backups, 66
  - hardware, 66
  - restoring process, 66
  - software, 66
- visual, 572
- Visual Upgrade feature, 68
- Windows SharePoint Services Version 3, 65–66

**Upload Center, 530**

- failed uploads, 528

**Upload Document command, 89****Upload Document single document dialog box, 94****Upload File command, 211–212****uploading**

- documents to document libraries, 93
- themes

- SharePoint Designer 2010, 604–605

**Upload Multiple Documents command, 89****Upload Multiple Documents dialog box, 94****URLs**

- escaped characters, 487
- Hidden URL Structures menu, 571
- mobile sites, 563
- sites, 102, 563
- structure, SharePoint Designer 2010, 583–584
- workspaces, 102, 114

**usage control, SharePoint Designer 2010, 584–590**

- contributor settings methods, 586–587
- Site Collection settings, 589–592
- usage settings, 585–587
- Web application settings, 588–589

**Use My Local Drafts Folder check box, 509****user alerts, 557****User Experience (UX)**

- improvements, 625–628

**user identity**

- BDC server runtime, 352

**User Information Page**

- Classic Windows integrated authentication, 59
- Windows integrated authentication, 59

**user interfaces (UI)**

- Microsoft Office Fluent, 580
- SharePoint Designer 2010, 580

**User Message field, 158****User Policy setting, 63****users**

- adding to lists/libraries, 163–165
- assigning tasks to, 428–431
- business
  - SharePoint Designer 2010 and, 573
- permissions, 551
- policies, web applications, 63
- removing from lists/libraries, 165–166
- Site Web Collection Analytics reports, 568

**Users and Permissions menu**

- content types, 555
- galleries, 554
- master pages, 555
- People and Groups menu, 551
- site columns, 554
- Site Permissions menus, 552
- Site Settings page, 550

**Users And Permissions menu**

- top-level sites, 565

**User's Identity authentication method, 352****Use Same Permissions As Parent Site option, 106****Use Unique Permissions option, 106****Use Windows authentication mode**

- double hops, 341

**utility actions, 416****UX (User Experience)**

- improvements, 625–628

**V****v4.master, 608****validation settings**

- libraries, 157–158
- lists, 157–158

**Variables group (Workflow Editor page), 413****variables (workflows), comparing data from lists, 424–426, 427****verbs (cmdlets), 706–708****Version Comments dialog box, 531****Version History command, 90****Version History dialog box, 96****versioning, 491****versions**

- document libraries, 95–97
- documents, 125
- libraries, 152–153
- lists, 85, 151–153
- Manage Files Which Have No Checked In Version option, 166
- managing wiki pages, 220
- shared, Web Part pages, 222
- SharePoint Designer 2010, 574

**Version Settings page, 126****Versions Saved page, 220, 220–221****View All Pages command, 219****View All Site Content link, 548****viewing**

- document information, 513
- document libraries, 88–93
- lists, 80–86, 84
  - contents, 80–86
- multiple Calendars, 497
- RSS feeds, 188

**View Properties command, 90****View Ribbon (Create Custom Action dialog box), 640****views, 636**

- Access
  - creating, 182
- adding custom actions to, 638–640
- Backstage (Office Ribbon), 455–460
  - displaying, 455
- Code, 233
- Datasheet
  - libraries, 184
  - lists, 184
  - SharePoint lists, 476
- libraries
  - Access view, 182
  - creating, 178–182
  - Datasheet, 184
  - modifying, 177–182
- lists
  - Access view, 182
  - creating, 178–182
  - Datasheet, 184
  - deleting, 181–182
  - modifying, 177–182
  - Standard, 183–184
- Personal, 267
- Split, 234
- Standard
  - lists, 183–184

**Visio, 449**

**Visio Premium 2010**

- designing workflow diagrams, 404–410
- workflow actions, 406
- workflow conditions, 406

**Visio Workflow Interchange (.vwi) files, 404–410**

- importing SharePoint Designer into, 408–409

**Visitors group, 107, 551****Visual Studio 2010**

- application page templates, 245–249
- BCS (Business Connectivity Service), 374–384
  - creating BDC models, 377–384
- creating application pages, 245–249
- creating ECTs (external content types), 381–384
- deploying master pages, 620–622
- developing Web Parts, 686–693
- extending Ribbon, 645–656
- features, 668–676
  - Customization Wizard, 671–674
  - project elements, 675–676
  - Project Item template, 669–671
  - Project Type template, 669–671
- importing BDC models into, 384
- workflows, 436–446
  - creating custom actions, 438–439
  - creating site workflow activities, 444–446
  - creating workflow projects, 439–441
  - deploying workflow templates, 442–443
- workspace, 379

**Visual Studio 2010 Community Kit for SharePoint (CKS) Development, 668****Visual Studio 2010 Productivity Power Tools, 668****Visual Studio 2010 SharePoint Power Tools, 668****Visual Studio Tools for Office (VSTO), 344****Visual Upgrade feature, 68****visual upgrades, 572****Visual Web Parts, 687**

- creating, 688

**volume licensing (Office 2010), 452****VSTO (Visual Studio Tools for Office), 344****.vwi (Visio Workflow Interchange) files, 404**

- importing into SharePoint Designer, 408–409

**W****WCAG (Web Content Accessibility Guidelines), 213–215****WCF service model**

- Service Application Framework, 28

**web addresses, 42****web analytics reports, 562****web applications, 41**

- authentication settings, 57
- BDC (Business Data Connectivity), 43
- compared to trees, 41–43
- content databases, 44
- extending for Site Collections, 63–64
- farms, 43–44
- implementing SharePoint Designer 2010 settings, 588–589
- My Site Host, 42
- security settings, 62–64
- Self-Service Site Creation, 64–65
- user policies, 63

**web browsers, 196–197**

- adding custom actions to Ribbon, 633–635
- creating External lists, 368–369
- creating Team Sites, 102–104
- Firefox, 37
- Internet Explorer 6, 38
- Internet Explorer 7, 37
- Internet Explorer 8, 37
- opening windows, 212
- Permissions option, 106–108
- Safari, 37
- support, 74–75
- supported versions, 37
- Title and Description option, 105
- Web Site Address option, 106

**Web Categories pane, 255****Web Content Accessibility Guidelines (WCAG), 213–215****webpages, 41**

- creating with SharePoint Designer, 232–244, 240–242
  - adding content, 236–239
  - formatting content, 236–239

- displaying as modal dialogs, 658–659
- editing
  - Advanced Edit Mode, 243–244
  - saving changes, 239
- managing, 239
- modifying with SharePoint Designer, 232–244
- saving, 271–272
- Web Part command (Page Tools menu), 292**
- Web Part Configuration Pane, 288**
- Web Part Gallery, 306–307**
- Web Part pages, 195**
  - composition of, 198
  - creating, 226–228, 240–242, 289–298
  - customizing, 196–197
  - editing, 225–226
  - personal version, 222–225
  - shared version, 222
- Web Part properties**
  - configuring Web Parts, 261–268
  - controlling personalization, 224
- Web Parts, 252**
  - adding document libraries as, 128–129
  - adding to sites, 252–261
  - adding to wiki pages, 274–282
  - Announcements, 259
  - Built-in, 213
  - categories, 255
  - configuring, 261–268
    - Advanced section, 266–268
    - Appearance section, 263
    - Default Items section, 262
    - Edit Web Part, 268–271
    - Layout section, 265
  - connected, 688–693
    - connection interfaces, 688–689
    - creating connections, 690–693
  - connecting to sites, 272–288
    - adding Web Parts to wiki pages, 274–282
    - connecting Web Parts together, 282–286
    - creating wiki pages, 273
    - disconnecting Web Parts, 287–288
  - connecting to Web Parts, 689
  - Content Editor, 292
  - Data Form
    - external content definitions, 342
  - deleting, 271
  - descriptions, 307
  - developing, 686–693
  - disconnecting, 287–288
  - document libraries, 93
  - editing, 261–272, 271–272
  - Existing List, 258
  - HTML Form, 275, 279
    - code, 279–281
  - Inventory, 297
  - List View, 306
  - maintaining, 261–272
  - Microsoft.SharePoint.WebPartPages.WebPart, 687
  - moving, 257
  - personalization, 223–225
  - Silverlight, 29
  - Site Users, 256, 257
  - standard, 687
  - System.Web.UI.WebControls.WebParts.WebPart, 687
  - templates, 227
  - titles, 293, 307
  - top-level sites, 566
  - Visual, 687
    - creating, 688
  - XLV, 643
  - XSLT List View (XLV), 213
- Web Parts group (Insert tab), 212–213**
- Web Part zones**
  - controlling personalization, 224
  - wiki pages, 239
- web portals**
  - trees, 42
- Web Site Address option, 106**

**websites**

- addresses, forbidden characters, 106
- Central Administration
  - creating external data actions, 372
  - exporting BDC models, 365–366
  - importing BDC models, 366–367
- public, 61
- searches
  - administration, importance of, 36
- SharePoint 2010 Central Administration
  - creating BDC service applications, 345–349
  - modifying external systems, 354

**Web Site URL Structure**

- SharePoint Designer 2010, 583–584

**WEBTEMP.XML file, 645**

- developing site definitions, 694–696

**Width & Height group (Layout tab), 207****wiki links**

- creating, 216–218
- forward link, creating wiki pages, 217

**wiki pages, 9, 195**

- adding Web Parts to, 274–282
- composition of, 198
- creating, 215–218, 273
- customizing, 196–197
- editing
  - Format Text tab, 201–206
  - Insert tab, 206–213
- home page site feature, 216
- managing, 218–221
  - Page History, 219–220
  - versions, 220
- modifying, 199–213
- Web Part zones, 239

**WikiWikiWeb, 216–218****windows**

- File Download, 462–463
- Get External Data, 471

**Windows Explorer**

- creating Shared Folders, 533–534

**Windows identity**

- BDC server runtime, 353

**Windows integrated authentication**

- User Information Page, 59

**Windows PowerShell, 31, 701–709**

- cmdlets, 702
  - creating, 703–709
- creating BDC service applications, 345–349
- disposing objects, 702–703
  - SharePoint Designer settings, 591–592, 592–593

**Windows SharePoint Services Version 3**

- upgrading, 65–66

**Windows Workflow Foundation, 32****wireframes**

- content management, 308–309

**wizards**

- Configure Database Connection, 340
- Customization, 671–674
- Operations, 359–360
- SharePoint 2010 Farm Configuration
  - creating BDC service applications, 345
- SharePoint Configuration, 672–673
- SharePoint Customization, 246, 671–674

**Word**

- saving documents to sites, 455

**Workflow Editor, 410****Workflow Editor page, 412****Workflow group (Page tab), 226****Workflow History list, 392****Workflow History section (Workflow Status page), 401****Workflow Information section (Workflow Settings page), 411****Workflow Information section (Workflow Status page), 400****workflows, 32, 98, 387, 389**

- actions, 414–431
  - core, 415–416
  - Document Set, 417
  - list, 415–416
  - monitoring workflows, 423–424
  - Relational, 417
  - task, 416
  - utility, 416
- adding Else-if branches to, 430



- assigning tasks to groups/users, 428–431
- checking, 432–433
- columns, Association Column command, 434
- completing tasks assigned, 401
- conditions, 414–431
  - built-in, 414
  - common, 420–422
- creating with SharePoint Designer, 410–413
- declarative, 33
- designing Visio Premium 2010 diagrams, 404–410
- events, 32
- globally reusable, 434–436
- Impersonation Step, 433–434
- initiating, 398–399
- instances, 390–391
- libraries, 93, 167–169, 393–401
  - adding templates to, 393–397
- lists, 167–169, 392, 393–401, 410
  - adding templates to, 393–397
  - creating, 419–421
  - Task, 392
  - Workflow History, 392
- modifying, 397
- monitoring, 423–424
- permissions, 401
- pluggable workflow services, 32
- process automation
  - methods, 388–389
  - planning for, 389
- publishing, 432–433
- removing, 397–398
- reusable, 434–436
  - exporting, 435–436
  - importing, 436
- Reusable, 410
- reviewing progress, 400
- sending email messages, 430–431
- sequential, creating workflow projects, 439
- site, 32, 402–404, 410
  - creating, 403–404
  - managing, 402
  - starting instances, 402
  - start methods, 391
  - state machine, creating workflow projects, 439
  - templates, 390
    - adding to lists/libraries, 393–397
    - Three-State workflow, 393
  - terminology, 390–392
  - Three-State, 410
  - tracking information for auditing, 392
  - variables, 424–426
    - comparing data from lists, 427
  - Visual Studio 2010, 436–446
    - creating custom actions, 438–439
    - creating site workflow activities, 444–446
    - creating workflow projects, 439–441
    - deploying workflow templates, 442–443
- Workflows command, 91**
- Workflow section (Add a Workflow page), 394**
- Workflow Settings command, 93**
- Workflow Settings menu, 559**
- Workflow Settings page, creating workflows, 411–412**
- Workflow Settings tab, 411**
- Workflows page, 390**
- Workflow Status page, 400–401**
- Workflow tab, 432**
- worksheets (Excel)**
  - columns, 464–465
  - displaying SharePoint list content, 461–466
- workspaces, 101. *See also sites***
  - Basic Meeting Workspace
    - connecting to, 111–115
    - converting lists/libraries into series, 116–117
    - creating, 110–111
    - navigating, 115–116
  - breadcrumbs, 582
  - Document Workspace
    - creating, 122–129
  - Multipage Meeting Workspace
    - creating, 118–123
  - synchronizing, 524–533
  - URLs, 102, 114
  - Visual Studio, 379
- writing standards-based code, 213–215**

**.wsp file, importing solution packages, 683–684**

**WSP solution packages**

importing, 683–684

**WSS.ACTIONS XML file, 646**

## **X**

**XLV Web Part, 643**

**XML (eXtensible Markup Language), 10**

Access Control Lists, 377

associations, 377

BDC (Business Data Connectivity), 375

Entity object, 377

files, 339

creating, 645

LOBSystemInstance object, 376

LobSystem object, 376

methods, 377

**XSLT List View (XLV) Web Parts, 213–214**

## **Y**

**Yes/No (Check Box) column, 173**

**Yes/No field, 481**

## **Z**

**Zone control, 293**

**Zone drop-down list, 265**

**Zone Index, 265, 293**

**zones**

Header Web Part, 291

Row Web Part, 294

Web Part

controlling personalization, 224

wiki pages, 239

# About the Authors

**Errin O'Connor** is the Founder and Chief Executive Officer for EPC Group. Errin focuses his efforts on implementing Microsoft Technologies in organizations throughout the country. Errin manages EPC Group's corporate strategy as well as architects the proven methodologies around collaboration, enterprise content management/records management, and custom application development that have set EPC Group apart from its competitors.

Errin is one of the most respected Enterprise Content Management (ECM)/Enterprise Records Management (ERM) architects in the country having designed solutions for the United States Navy, the Federal Reserve Bank, CSL Behring, Stewart Title, Chevron, NASA, Northrop Grumman, the National Institute of Health, Schlumberger, Continental Airlines (United Airlines merger), Thomson Reuters, PepsiCo, Department of Defense related initiatives, and many other organizations.

Errin is also the author of *Windows SharePoint Services 3.0 Inside Out* by Microsoft Press. He has completed more than 165 highly successful individual SharePoint implementations and has worked with some of the largest organizations in the United States. Errin is an "Expert SharePoint Blogger" on AllIM.ORG and Focus.com. Errin is also the founder of WebPartGallery.com an online solutions provider of SharePoint Web Parts and custom solutions and is a frequent speaker at Microsoft SharePoint events throughout the United States and Canada. Errin has spoken at more than 150 SharePoint-related events in the past 2 years. He has a passion for working with Department of Defense-related clients to ensure technology can continue to improve the mission of our nation's Armed Services.

**Penelope Coventry** is a Microsoft Most Valuable Professional (MVP) for Microsoft SharePoint Server and an independent consultant, based in the United Kingdom. She has more than 30 years of industry experience. Penelope focuses on the design, implementation, and development of SharePoint technology-based solutions. She has worked with SharePoint since 2001. Most recently, Penelope has worked for the international financial services group Aviva PLC. She has also provided consultancy services to Microsoft Gold partners ICS Solutions and Combined Knowledge.

Penny has authored and co-authored a number of books. They include both editions of *Microsoft Office SharePoint Designer Step by Step*, *Microsoft SharePoint 2010 Administrator's Companion*, *Microsoft Office SharePoint Server 2007 Administrator's Companion*, *Microsoft SharePoint Products and Technologies Resources Kit*, *Microsoft SharePoint Foundation 2010 Step by Step*, and both editions of *Microsoft Windows SharePoint Services Step by Step*.

Penny is frequently seen at TechEd, either as a technical learning guide or on the SharePoint Ask-the-Experts panels. She also speaks at the SharePoint Best Practices conferences, the Swedish SharePoint and Exchange Forum, SharePoint User Group U.K. meetings, and U.K. SharePoint Saturdays.

Penny lives in Hinckley, Leicestershire, England, with her husband, Peter, and dog, Poppy.

**Troy Lanphier** is a Senior SharePoint Solutions Designer with GUIO, LLC. As a long-standing member of the computer geek community, he has been hooked on computers since 1980, when his dad surprised him with a TRS-80 Model I Level II (16 kb of RAM). He has been involved in enterprise server infrastructure design since the mid-1990s, training and writing about Windows technologies since the early 2000s, and implementing SharePoint solutions since the 2003 beta. When not working on or writing about SharePoint, he enjoys spending time restoring vintage cars, playing videogames with his daughters Sam and Kate, browsing antiques with his wife, Marlene, taking his mom, Linda and Marlene's mom, Eleanor to dinner, collecting Red Line Hot Wheels, and building LEGOS.

**Johnathan Lightfoot** is the principal SharePoint architect with General Physics Corporation. He has been involved with IT for more than 20 years. He has worked in various roles including Help Desk, Level II and III Desktop Support, Windows, and AS-400 Server Administration and Development. Companies he is fortunate to have worked for in the past include Electronic Data Systems, Hawaiian Telcom, and Norwegian Cruise Line (yes, he actually worked on the ships). However, the best experiences he says he has had were his 9 years serving in the United States Navy. Johnathan is a Microsoft Certified Trainer (MCT) who specializes in SharePoint 2010, MOSS 2007, WSS 3.0 and Office 2007 and 2010 technologies along with providing Soft Skills training for organizations.

Johnathan has also authored *Microsoft SharePoint 2010 Plain & Simple*. He also speaks at SharePoint conferences and SharePoint user groups throughout the year.

Johnathan is from Miami, Florida (originally) but grew up in Mesquite, Texas; he has lived and worked literally around the world. Currently, he lives in Columbia, Maryland with his wife, Genevieve, daughter, Giavrielle, and dog, Mocha-Chip.

**Thomas Resing** is a Microsoft Certified Master (MCM) – SharePoint and a Principal Software Engineer for Applied Information Sciences (<http://appliedis.com>). With more than 14 years as an information technology professional and consultant, Tom is happy to have been helping people and organizations succeed with SharePoint most recently. He has been focusing his work on SharePoint development, architecture and implementation for the last 5 years. Tom has spoken at the Best Practices Conference, many SharePoint Saturdays and a few user groups. He leads the San Antonio SharePoint User Group ([www.sasug.net](http://www.sasug.net)) and writes regularly about SharePoint on his website, [www.tomresing.com](http://www.tomresing.com). As the owner of two successful children's businesses, Tom also brings a manager's experience to his technical clients.

Tom lives in San Antonio, Texas with his wife, Kerri; daughter, Elise; and a miniature dachshund named Toulouse.

**Michael Doyle** started his IT career nearly twenty years ago as a programmer for Federal Express Corporation (now FedEx). Since then, he has had the opportunity to work for corporate icons, such as Intel, HCA, Deloitte, as well as the United States Navy. For the last eight years, he has worked almost exclusively with Microsoft SharePoint in a various capacities. He can be found speaking at SharePoint conferences around the world and throughout the United States or blogging and tweeting under the SharePoint Ninja name. The SharePoint Ninja name rose from the early days of SharePoint when it was much harder to find information about the product and many of the solutions required esoteric knowledge. (Luckily, knowledge is more freely available thanks to the ever widening SharePoint community.) When he isn't working with SharePoint he can found spending time outdoors, kayaking, hiking, diving, or any excuse he can find to enjoy nature.